THE SEDALIA DEMOCRAT

Volume Ninety-Seven, Number 225 | Sedalia Missouri, Thursday, November 11, 1965 | Twenty Pages — Price Ten Cents

'The Youngest Warrior'

ST. LOUIS — Tommy gun toting tot is ready for action. Seventeen-year-olds may not see action in Viet Nam, but 6-month old Sherry Louise Phillips is all prepared just in case the army needs a girl recruit. (UPI)

Independence Declared

Wilson Denounces Move

LONDON (AP) — Prime Minister Harold Wilson today denounced Rhodesia's seizure of independence as "an illegal and self-destroying action" for which Ian Smith and his ministers have been fired.

Reporting to the House of Commons on the crisis shaking the British Commonwealth, Wilson also announced:

—Rhodesia's expulsion from the sterling area.

—A ban on the export of goods to the country.

— Suspension of Commonwealth preferences so far as Rhodesia is concerned.

Such preferences are trade advantages enjoyed by members of the Commonwealth.

Wilson detailed these additional reprisal measures:

—A control on all fiscal dealings between Britain and Rhodesia.

—A crippling ban on further British purchases of Rhodesia's prized $112 million a year tobacco crop.

—An embargo on the export of arms, and spares for existing weapons, to Rhodesia.

—An end of all British economic and other aid.

Rhodesia Break From British

SALISBURY, Rhodesia (AP) — Prime Minister Ian Smith declared Rhodesia independent today, the first such declaration against Britain since the American colonies broke away in 1776.

Britain retaliated swiftly in effect outlawing Rhodesia. Prime Minister Harold Wilson declared in the House of Commons that Smith and his ministers had been fired—an action which will be ignored in Rhodesia. Wilson asserted his government will have no dealings with the Rhodesian regime.

Wilson expelled Rhodesia from the sterling area, banned exports, including British purchas- million a year tobacco es of Rhodesia's $112 crop, ended all British aid, suspended trading preferences.

Britain embargoed the shipment of all arms to this central African country, and asked for an urgent meeting of the U.N. Security Council.

Britain's allies, including the United States, and Commonwealth members are expected to join in ignoring the declaration and in imposing economic sanctions.

While Smith still was speaking on the radio, British Governor Sir Humphrey Gibbs announced that Smith and all his ministers had been dismissed on orders of Queen Elizabeth for "an unconstitutional act of independence."

With his proclamation of independence, however, Smith had ceased to recognize the powers of the British governor and London has said it will not use force.

Smith and his Cabinet determined to go it alone after months of fruitless negotiations in which the British government demanded guarantees of eventual political power for the colony's 4 million Africans. Smith and his colleagues are determined to preserve rule by Rhodesia's 225,000 white settlers.

An Ambush Backfires On Viet Cong

Yank, Vietnamese Planes Respond; Kill 130 Reds

SAIGON, South Viet Nam (AP) — A Viet Cong force ambushed a South Vietnamese unit on a main highway west of Saigon today, but 130 of the Communists were killed by combined ground and air action, a U.S. spokesman reported.

The spokesman said American and Vietnamese planes hammered the attacking Viet Cong and killed 100 of them. He had no information on government casualties or other details of the action 5 miles west of Baria.

A large force of U.S. Marines and South Vietnamese troops pressed an offensive in sandy, rolling coastal terrain 350 miles northeast of Saigon, but results were meager.

Two Viet Cong were reported killed and 18 suspects were detained in the search-and-destroy mission 18 miles northwest of Chu Lai on the coast of the South China Sea. No Allied casualties were reported, a U.S. military spokesman said.

The Americans stormed ashore Wednesday with the Vietnamese in the first joint amphibious operation of the war against the Viet Cong. Col. Thell Fisher of Springfield, Va., was in command of the operation, the first time an American was put in operational control of a Vietnamese fighting unit.

No major ground action was reported elsewhere in the country.

A new U.S. tactical fighter squadron arrived in Viet Nam to bolster the air war against the Viet Cong. U.S. planes kept up the daily pressure on targets in North Viet Nam, and Vietnamese planes joined them in attacks in the South.

The new squadron of F100 Supersabre jets had been based in the Philippines and at Da Nang.

U.S. Air Force jets dropped 340,000 propaganda leaflets 180 miles west of Hanoi on Dien Bien Phu, site of the decisive French defeat in the Indochinese War.

Marine units on patrol in the northern coastal provinces reported they killed two Viet Cong. One patrol suffered light casualties when a booby trap exploded near Da Nang, 380 miles north of Saigon, a spokesman said.

Aluminum Companies Back Down

Price Hike Reversal

WASHINGTON (AP)— Three of the nation's four big aluminum producers backed down today in the face of stern Johnson administration opposition and canceled price increases the government had called inflationary.

The Aluminum Co. of America—No. 1 in the industry — called it quits Wednesday night by rescinding the increases announced Monday. Reynolds Metals followed two hours later.

Kaiser Aluminum and Chemical Corp., third biggest, joined the procession midmorning today. That firm called the price raises "restorations" and said its action followed "similar cancellations by other major producers."

That left Olin Mathieson Chemical Corp., as the one big holdout at the time.

Alcoa's decision to cancel the price increase was announced at a hastily called night press conference by Secretary of Defense Robert S. McNamara. He hailed it as "a patriotic act."

The defense secretary also said the government agreed to an immediate resumption of negotiations for the orderly disposal of a surplus of 1.4 million tons of aluminum now held in national stockpiles.

Pettis County Tax Statements Mailed

County tax statements went into the mail Wednesday afternoon from the office of County Collector Raymond F. Wilder and taxpayers can expect to begin receiving the annual tidings soon.

Wilder said this year's mailing numbered some 13,000 envelopes. He borrowed a small cart from the courthouse custodian to wheel the statements to the post office.

City tax bills were mailed on Nov. 1.

United Fund Effort Push In County

Need Only $12,000 To Meet Goal Of Drive For Year

County United Fund Chairman, Charles Schauwecker, called together his County Committee Tuesday for a re-evaluation of the United Fund in the county. Attending the meeting were Mr. and Mrs. Bruce Claycomb, Bill McCune, Dr. C. W. Monsees, Jim Reed, and Hank Monsees.

Hank Monsees reported that the city of Sedalia had contributed over $67,000 and the county $500, $220 coming from one gift. Monsees expressed the feeling that this was good, in that few of the communities in the county had been worked, and that given an opportunity, the county would want to give its "Fair Share."

Schauwecker expressed the opinion that the late harvest had adversely effected the campaign, but felt that with renewed interest and a full explanation on what the county received from the agencies, that county pride would bring good results and that the $12,000 needed to meet the goal of $79,833 could be reached.

Director Monsees explained that a majority of the agencies of United Fund help people in the county, and a tabulation has revealed that 1,795 people in the county were served in some way by agencies of the Fund. Over 300 children from the county were in the swimming program of Red Cross and over 500 veterans were assisted. There are over 100 boys from the county in Boy Scouting in five troups, Monsees said.

It was estimated that one-fourth of the children aided by Cerebral Palsy and ten children served by Children's Mercy Hospital were from the county. There are 480 children in 4-H and about 25 girls in Girl Scouting. The two nurseries are available to county children. Four

(Please turn to Page 6, Col. 7)

Boost Asian Policy

Veterans Day Supports US Fighting Men

Associated Press Writer

Millions of Americans took time on this Veterans Day to tell their fighting men in Viet Nam "we're behind you" —through Main Street parades, on speaking platforms, in blood drives and among the long rows of white crosses in military cemeteries.

To the people of Audubon, Iowa, the war in Viet Nam was brought close to home today, with Donald D. Haskins, 22, a sailor fatally wounded at Dan Nang last month, being laid to rest.

They paraded in a light rain in Wichita, Kan., in one of a series of events in a daylong program of remembrance. The day there was in sharp contrast to recent Veterans Days, which went unnoticed except by small clusters of veterans groups.

The American Legion and Veterans of Foreign Wars in Hamilton, Ohio, put on an "Operation Boost" parade supporting American involvement in Viet Nam. Marchers have been asked to bring personal items to be sent to servicemen there.

Students at Alabama College at Montevallo have scheduled a blood drive for U.S. troops, plus a fund raising campaign to provide a special gift for the American forces. Other activities include a flag raising ceremony and a speech by Sen. John Sparkman, D-Ala.

Dave Watson, commander of the VFW post in Muscatine, Iowa, said the hope behind the town's parade is that it "will offset some of the publicity being given to the demonstrations against U.S. policy in Viet Nam." Bremer County, Iowa, veterans are calling their parade a "walk for the men in Viet Nam."

The national headquarters of the American Legion distributed 10 million lapel pin flags for "Operation Show Your Colors." Each pin comes with a card saying "Americans are serving the cause of freedom in Viet Nam. I wear my country's flag to show that I support their efforts."

Miss Your Paper?

If you fail to receive your copy of The Democrat by 6 p.m. please call TA 6-1000 before 6:30 p.m. On Sundays call before 10 a.m.

Charge Russia Collaborated With U.S.

'No' to Viet Truce

TOKYO (AP) — Red China said today the Soviet Union tried to end the Viet Nam war early this year "in tacit agreement and close collaboration" with President Johnson.

"Since (the Soviets) are cooperating so closely with the U.S. imperialists in united action, it is, of course, impossible for (Chinese) Marxist-Leninists to join in and take 'united action' with them," the Chinese said.

The Chinese, in an 18,000-word article in the party theoretical journal Red Flag, said the Soviet peace moves started in January when Soviet leaders transmitted to Communist North Viet Nam a U.S. demand that it stop supporting the Viet Cong, stop supplying it with guns and stop attacks on the cities of South Viet Nam.

The article outlined these other Soviet overtures and the responses:

In February, Soviet Premier Alexei N. Kosygin, en route home from North Viet Nam, stresssed in talks with Chinese leaders in Peking "the need to help the United States find a way out of Viet Nam."

"This was firmly rebutted," the Chinese said, and "we expressed the hope that the new leaders of the Soviet Communist party would support the struggle of the Vietnamese people and not make a deal with the United States on the question of Viet Nam."

Kosygin agreed, but "the new leaders of the Communist party of the Soviet Union soon went back on their promise."

On Feb. 15, the day after Kosygin returned to Moscow, the Soviet government officially put before North Viet Nam and China a proposal to convene a new international conference on Indochina without prior conditions.

This amounted to an endorsement of President Johnson's offer for "unconditional negotiations," Peking claimed. It charged that the Soviet leaders have been trying to arrange peace talks without mentioning withdrawal of U.S. forces from Viet Nam.

The account continued:

The Soviet Union then began to insinuate negotiations could be held "if only the United States stopped its bombing of North Viet Nam."

"And sure enough, not long afterwards Johnson came out with the maneuver of 'the temporary suspension of bombing.' "

After their proposals failed, the article continued, the Soviets began to collaborate with India and Yugoslavia — "both lackeys of U.S. imperialism" — as "brokers" on the Viet Nam question.

Young Pacifist's Burns Prove Fatal

NEW YORK (AP) — A young pacifist has died of burns 33 hours after he doused himself with gasoline and set himself afire in front of the United Nations in a protest against war.

Roger LaPorte, 20, who was burned on 95 per cent of his body, was the third American to die of self-inflicted burns this year in pacifist demonstrations. LaPorte died Wednesday.

Bellevue Hospital's Roman Catholic chaplain, the Rev. Alexander Busuttill, said LaPorte was "clear and expressive" as he received the last rites of the Church in which he once sought priesthood.

Byrd Quits His Post

RICHMOND, Va. (AP) — Sen Harry F. Byrd, a strong voice for economy in Washington for the past 30 years and head of Virginia's dominant Democratic state organization, announced his retirement today.

Condition Satisfactory

More Heart Pains Suffered By Ike

FT. GORDON, Ga. (AP) — Former President Dwight D. Eisenhower was reported in generally satisfactory condition today after a second attack of heart pains but his doctors raised at least a possible specter of "a full blown heart attack."

A medical bulletin from the team of doctors attending the 75-year-old five-star general said:

"It is not uncommon for patients with known coronary disease to experience repeated episodes of chest pains which may or may not progress to a full blown heart attack."

Eisenhower has a record of coronary disease — his major heart attack of 1955.

In their mention of a full blown heart attack the doctors defined the phrase as meaning "coronary thrombosis and myocardial infarction," which means heart muscle damage.

Capt. Wallace Hitchcock, public information officer here who read the doctors' statement to newsmen, was asked if the recurrence of pains means further hospitalization.

Hitchcock replied that doctors said the stay is based on the evaluation of the individual patient and the doctors will give a combined statement when available.

The doctors said that in the meantime they will continue the accepted therapy and prevention "which is to treat the patient

(Please turn to Page 6, Col. 7)

Randall Raps Protests On Viet Policy

Congressman William J. Randall, Independence, spoke to the Sedalia Lions Club at its noonday meeting Wednesday on Viet Nam. The meeting was one of the largest attended by Lions and guests for several months.

In his talk he told the group of the demonstrations in the United States against this country's actions, and was emphatic in his statement regarding the recent law passed imposing a ten-year prison sentence and $5,000 fine against those persons who would burn their draft cards. "It isn't ten years and/or a $5,000 fine but ten years and a $5,000 fine for persons convicted under the act." Continuing he said, "Berkeley, Calif., University of Southern California, could easily be called the 'Capital of Objectors' from acts and demonstrations carried on there over the past few months."

He reviewed the participation of the United States in the Viet Nam conflict showing various

(Please turn to Page 6, Col. 5)

Tax Commission Hears 3 Appeals On Assessments

The State Tax Commission heard and reviewed three cases appealed on tax assessments in Sedalia this past week. Appearing before the Commission were Clinton Muller representing the Merlan Development Co., for the Rainbow Addition; Henry C. Salveter for Mrs. George Bischel on the property at Fourth and Ohio occupied by the Missouri Public Service Co.; and Claude Meyers in his own behalf on real estate.

County Assessor Jerry Trotter announced personal taxes will probably take a jump after Jan. 1, when the State Tax Commission will assess automobile valuations. All automobiles will be valuated by the Commission and tax forms sent to the County Assessors, in the past it has been up to the County Assessors to place the valuation on automobiles.

Sedalia Pays Tribute To Servicemen

Sedalians paused Thursday morning to view a colorful Veterans Day parade and pay tribute to America's dead veterans in a ceremony on the west lawn of the courthouse beneath the doughboy statue.

Most considered the crowd attracted to the observance one of the largest for a Veterans Day here in many years.

Bands from Smith-Cotton High School, LaMonte and Smithton High Schools, the National Guard and veterans organization color guard stood at attention on the courthouse lawn adding color to the ceremony.

Col. John W. Carroll, vice wing commander at nearby Whiteman Air Force Base, was the main speaker on the program. He emphasized the needs of a strong deterrent force for America and urged steps to retain the career military man.

"It is essential to maintain a military force so strong, so clearly superior, that a hostile power must equate an attack upon our vital interests with his own national suicide," Col. Carroll said.

"As have all military men beginning with the Minutemen, the individual who puts on a military uniform commits himself to the principle that there are some values in life which are greater than life itself. The Communist philosophy, on the other hand, places no intrinsic value on human life as such. It is categorically opposed to the proposition that the individual be permitted to seek his own greatest development in dignity and freedom."

Pointing to the US's current test of will in Southeast Asia, and the concept of a measured response to aggression, Col. Carroll noted, however, that in order to maintain true superiority in deterrence an active

(Please turn to Page 6, Col. 6)

Add Firms to List Of 100% Donators

Harry Kull, United Fund campaign chairman, announced Thursday the addition of several firms who have reported 100 percent employee participation in the 1965 drive for funds.

Among these is the Meadow Gold Plant, which is the first industrial firm to have 100 per cent participation among its people this year. Others on the latest list are Burton's Employees, Mo-Ox, Orscheln Farm and Home Supply and State Farm Insurance.

The Weather

Cloudy and mild through Friday with occasional rain beginning late tonight and continuing Friday. Low tonight in 50s. High Friday in 60s.

The temperature Thursday was 54 at 7 a.m., and 61 at noon. Low Wednesday night was 49.

The temperature one year ago today was high 79; low 59; two years ago, high 55; low 38; three years ago, high 58; low 39.

Warsaw, Concordia

Honor Area Towns For Betterment

JEFFERSON CITY (AP) — Flat River copped the grand prize Wednesday night in the second annual Missouri community betterment awards competition.

It was the second time Flat River scored.

The Governor's Leadership tributed to their communities' awards, to individuals who contributed to their communities' progress, included:

William Bisbee of Lawson, Gene Bibb of Warsaw, George Light of Ridgeway, Dr. John Wanamaker of Rock Port; R. V. Williams Sr. of Keytesville, Mrs. Viola Blechle of Perryville, Dr. John Schmale of Fredericktown, V. E. Lewis of Annapolis, Miss Rachel Thornton of Carthage and Harrell Hall of Monett.

The Five Star Community Betterment award went to the city of Joplin.

The governor's Certificate of Merit was won by the cities of St. Louis, University City, St. Joseph and Independence.

The Beckoning Trails award, decorative planting campaigns, went to the city of Perry and the unincorporated community of Grant Haven in St. Louis County.

Gov. Warren E. Hearnes, who flew back from southeastern Missouri to attend the awards dinner, said everyone in every community should participate in community betterment.

"The accomplishment of this simple and yet important ingredient of progress will do more than any other single factor to create community pride," he said.

"When pride has been accomplished, confidence follows close on its heels and confidence gives birth to meaningful plans, assets

(Please Turn to Page 6 Col. 3)

Philippine Presidency 'To Marcos'

MANILA (AP) — Sen. Ferdinand E. Marcos was virtually assured of the Philippine presidency Thursday night.

He had a commanding 530,971-vote lead and intimates of President Diosdado Macapagal privately conceded defeat.

The presidential palace called a press conference for 4 p.m. Friday (3 a.m. EST) arousing speculation that the president would bow before the flow of votes.

One of Macapagal's closest political advisers conceded that the Marcos trend appeared irreversible. Other political allies of the Liberal party president also were telling friends defeat appeared inevitable.

Marcos claimed he had won by more than a million votes and told a news conference the result could be changed only by "massive and unthinkable fraud."

Marcos was carrying his vice presidential running mate, Fernando Lopez, along with him by a slim 40,936-vote margin.

Hal Boyle's Column

General Trouble Knits People Closer Together

By HAL BOYLE

NEW YORK (AP) — General prosperity never knits people as closely together as does general trouble.

That's when they learn "the buddy system."

The overnight blackout here proved this anew. The metropolis wasn't left in total darkness. It was lit by a warm glow.

On ordinary days this titan of cities is made up of eight million crowded individual human islands, most of whom are indifferent to each other and dwell in a protective, shell-like isolation.

If they have private woes, they generally bear them alone.

Each has his own ambition or goal, and sometimes each feels like all the other 7,999,999 people are getting in his way. So they step on each other's toes, and race against each other for taxicabs, parking spaces, department store bargains, theater tickets, and subway, bus or train seats.

The unofficial policy is "devil take the hindmost." If a stranger starts to speak to them on the sidewalk, their first reaction is one of suspicion: "What is this guy trying to get from me?"

It is this attitude that gave rise to the oldest cliche about New York City: "It's a great place to visit, but I sure would hate to live there."

But when general trouble comes, a truce is called here in the routine strife. The prisoners of the concrete and high glass canyons realize how much dependent on each other they really are.

The herd then becomes a real herd. Instead of seeking petty disadvantages, people help each other. Sharing a new discomfort brings them together in a new camaraderie. Grumpiness is replaced by a feeling of genial good will. The complainer is laughed out of face.

It was that way during the famous blizzard of 1888. It was that way during the record two-foot-plus snowfall of 1947. And it was that way during the great blackout of 1965, when most of the lights went out, subways stalled, and even the television sets went blank.

When a power breakdown spread a deepening pall across the metropolis, the commonplace became an unknown. The city turned into one vast friendly neighborhood, lit only by car lights, matches, candles, flashlights that roved like fireflies, and a big full mellow harvest that shone like a blob of butter.

Everybody had an eerie or comic adventure. They climbed up and down inky stairwells. Stranded employes in lofty skyscrapers joked and told stories, played cards by candlelight, bunked down on office couches. Heaven only knows how many stenographers got kissed in darkened corridors by junior executives who never even knew their first names before.

For days people will be telling each other their experiences, feeling a kindling warmth that all feel who have met trouble together. But gradually the warm human glow will evaporate and they will become private islands again as the routine frictions of the commonplace wear them apart.

In a way, it's a shame that only in common danger do we appreciate our mutual need for one another.

Bennett Family Reunion Held At Versailles

Mr. and Mrs. C. E. Bennett were hosts to the Bennett family reunion on Sunday, Nov. 7, at the City Hall in Versailles.

A turkey and ham dinner was served at the noon hour at tables attractively decorated with fall flowers and candles. Arrangements of flowers were used throughout the hall.

On the head table was a decorated birthday cake honoring those present whose birthdays came in November.

During the afternoon pictures were shown by Mr. and Mrs. Norris Bennett of Detroit, Mich. These pictures were recently taken on their tour of Canada and Alaska.

Five of the ten living children of the late Mr. and Mrs. Eugenus Bennett were present. They were: Mrs. Cora Lietzke and Mrs. June Reams of Sedalia; Roy Bennett, Nelson; Norris Bennett, Detroit, Mich., and Charles Bennett of Versailles.

Others present were: Mr. and Mrs. Harry Strole, Mr. and Mrs. Gary Strole and family, Mr. and Mrs. Clarence Underhill and daughter, Jackie Lynn, Mr. and Mrs. Dewell Bryant and family; Ferdie Lietzke, and Michael Lee Bennett, all of Kansas City; Mr. and Mrs. Donald Bennett, Butler; Mr. and Mrs. Harry Juergen and daughter, Judy; Miss Kathy Jirauck, Mr. and Mrs. Michael Peat, Mr. and Mrs. Warren Tullaher and son, all of St. Louis; Mr. and Mrs. Clyde Bennett and family, of Springfield; Mr. and Mrs. Norris Bennett, Plymouth, Mich.; Mr. and Mrs. Roy Bennett, Nelson; Mr. and Mrs. Ben Hays, Mr. and Mrs. M. A. Bennett and sons, Mr. and Mrs. Donald Leitzke and sons, and Mr. and Mrs. C. E. Bennett of Versailles.

Mr. and Mrs. Harry Strole and family, Kansas City, Kan.; Mr. and Mrs. Robert Collister and family, Mr. and Mrs. J. C. Lietzke, Mr. and Mrs. George May and Connie, Mrs. June Ream and son, William; Mr. and Mrs. James Ross and sons; Mrs. Jack Underhill and son; Mr. and Mrs. R. E. Collister and family; Mrs. Freddie Boyer and sons, Mr. and Mrs. Edward Rehmer, Mrs. Leora Rehmer and son, and Mr. and Mrs. Willard Woolery, all of Sedalia.

Meet At Sullivans

Xi Beta Upsilon met at the home of Mrs. Barney Sullivan, 1106 South Massachusetts, at 8 p.m. Monday, Nov. 8.

A discussion was held on helping with the March of Dimes and plans for helping a needy family were made with ages of the children given.

The members will meet at the station downtown to work on their float next Monday evening.

Mrs. Bill Arnold presented the first half of the program, a film on Canada. The second half of the program was given by Mrs. Guil Flores, who showed a film on Australia.

LOS ANGELES—Los Angeles Mayor Samuel Yorty presents the key to the city to Princess Margaret on the steps of the city hall in a brief ceremony prior to the royal party leaving for Tucson, Arizona, the next stop on their American tour. (UPI)

In Ranks

With Area Servicemen

Fort Devens, Mass. — Staff Sergeant Franz D. Berlin, son of Mr. and Mrs. Herbert A. Berlin 516 East Fourth, was named the Honor Graduate of his class at the United States Army Security Agency Training Center and School, Fort Devens, Massachusetts.

Sergeant Berlin joined the Army in 1958 and took Basic Combat raining at Fort Leonard Wood. He maintained a consistantly high academic record graduating first in his class. Segeant Berlin is currently enroute to his next duty station.

Technical Sergeant Roy C. Whiddon, brother of Master Sergeant John G. Whiddon of 828 McGuire, Whiteman AFB, has arrived for duty at Holloman AFB, N. M.

Sergeant Whiddon, a jet engine maintenance technician, previously served at McConnell AFB, Kan. He is a member of the Tactical Air Command which provides combat reconnaissance, aerial firepower and assault for U. S. Army forces.

The sergeant is a graduate of Crestview (Fla.) High School.

His wife, Billie, is the daughter of Mr. and Mrs. S. E. Davis of Mossyhead, Fla.

Hearing Slated Dec. 10 For Murder Suspect

JOPLIN, Mo. (AP) — Lester Eugene Ale, 28-year-old construction worker and fugitive from Wichita, Kan., faces a magistrate court hearing on Dec. 10 on a warrant seeking his removal to nearby Arkansas on a first - degree murder charge.

Chief of Police Adrian said Wednesday night that Ale orally admitted the slaying of William M. O'Field of Kansas, Okla. O'Field gave Ale a lift Monday night and a short time later was killed near Siloam Springs, Ark.

Chief Mecham said Ale did not give any reason for killing O'Field.

Ale walked into the Joplin police station four hours later and told officers he was wanted in Wichita for check forgery. They noted he matched the description O'Field gave of his slayer before he died.

Ale refused to forego the extradition process. The murder charge was filed in Benton County in Arkansas.

Ale is charged with forging and passing a stolen check for $67 at a grocery in Wichita. He was arrested Nov. 1 and was supposed to appear in court Monday.

Square Dance Patter

FRIDAY

Sweet Springs Circle Squares will dance at the city hall at 8 p.m. Steve Bergman, Otterville, caller.

American Camels

Camels originated in North America about 4 0million years ago, and,by one million years ago, had spread thence into South America and Asia.

Two Join Faculty

Chancellor John W. Schwada of the University of Missouri has announced appointments to the faculty and staff affecting the Columbia campus of the University, which he has approved.

Included is the appointment of: James M. Anderson, 1807 South Carr, Sedalia, graduate assistant in journalism, effective Sept. 13, and William A. Acree, 410 South Washington, food service supervisor in the housing department, effective Oct. 18.

Wednesday TV Escape From Reality

By CYNTHIA LOWRY
AP TV-Radio Writer

NEW YORK (AP) — An amusing — and mighty familiar — little comedy idea on NBC's Bob Hope Theatre Wednesday night was just the right prescription for some of the tired 30 million people recovering and getting back to normal after Tuesday night's power blackout.

And so was the problem of "The Virginian's" hard luck neighbor and the derring-do of the "I Spy" agents chasing an escaped spy. NBC, in fact, was a comfortable channel on Wednesday night for a smooth sail away from stern reality.

"Mr. Governess," the Hope show comedy, was busy building laughs on the old device of having an especially tall, husky, pipe-smoking man forced to disguise himself as a woman. It worked with Jack Lemmon and Tony Curtis in a hit movie and it worked again Wednesday night with Tom Tryon. It was very, very broad comedy, of course, plus a mixed pair of romances and the anticipated windup — Tom lost his wig.

Throughout the day — particularly in news shows and in a pair of news specials — the TV networks busily tried to clean up the big story of the previous night's big blackout. It covered most of the essential picture and word bases, but came no closer than any other medium to solving the big mystery — the cause of the trouble.

Producers of CBS' "What's My Line?" after considering the matter for two days went back to their original idea of putting a close friend of Dorothy Kilgallen's into the late columnist's spot on the show panel next Sunday night. They chose Kitty Carlisle. The other guest on the panel will be Steve Allen, once regular on the show.

Starting next Monday, NBC's Huntley Brinkley news summary will be in color. Just what the addition will bring to its coverage is an interesting question. Both the "Today" and "Tonight" shows are using color and in both cases, it seems to this viewer, it adds little to our appreciation or enjoyment. One just hopes that the news show's editors will not henceforth pick stories on the basis of the quality of color film available.

Longwood Neighbors 4-H Club Members Get Achievement Pins

Longwood Neighbors 4-H Club met Nov. 8, with Paul W. Stephens, at which time members received pins for their achievements during the past four years 4-H.

In the absence of the president the meeting was conducted by Ruth Lynn Leftwich. Projects leaders were chosen for the coming year.

A demonstration on crafts were given by Rose Ann and Barbara Ramey.

Plans were made for the Christmas party and names drawn for the gift exchange.

Present at the meeting were 19 members.

The next eeting will be on Dec. 13, at the home of Marsha and Denise Kirchoff. Demonstrations will be given by Alma Jean Ramey.

Tragedy Visits Same Family Second Time

FAIRFAX, Va. (AP) — Three children who lost their mother seven weeks ago in an auto accident were orphaned Wednesday when their father was killed by electric shock while working atop a power pole.

The father, Oscar Y. Fields, 30, died instantly when he touched a live wire carrying 7,000 volts. His wife, Ruby, was killed Sept. 16 when her car collided with a tractor-trailer truck south of Manassas, Va.

Their three children are Eugene, 12, Theresa, 5, and Cecil, 4.

CHIC CHICK—For a visitor to the site of Expo 67, the next world's fair now under construction at Montreal, a suitable safety headgear, stenciled with the distinctive double-y symbol, is provided. It made an unusual chapeaux for Linda Douma, Miss Canada, on her recent visit.

Corn Average At 73 Bushels to Acre

WASHINGTON (AP) — The Agriculture Department's crop estimate for Missouri corn is 224,329,000 bushels, or 73 bushels per acre.

Missouri also is expected to yield 84,780,000 bushels of soybeans, 5,670,000 pounds of burley tobacco, and 13,110,000 bushels of sorghum grain.

BILL TROUBLES?
NOBODY REFUSED UP TO $9,000.00
BAD CREDIT - NO PROBLEM - NOT A LOAN CO.
SEND YOUR NAME FOR FREE APPLICATION
ATLANTIC ASSOCIATES - DEPT. B
144 WESTMINSTER ST., PROVIDENCE 3, R. I.
© 1965 AA

"MEET GOODHEART

WEAR DIAMONDS"
GOODHEART'S JEWELERS
216 S. Ohio St.

BIG 4 MOVIE
Friday, 4 P.M.
"HELL BENT FOR LEATHER"
Audie Murphy,
Felicia Farr,
Stephen McNally
The only man who could save his life was the one who wanted him dead.
WDAF-TV/4

with an ITHACA Model X-15 LIGHTNING ONLY SEMI-AUTOMATIC .22 $47.95
Target practice, small game, or just "a-plinkin' " . . . you'll be proud of the accuracy of the X-15 Lightning! This .22 Long Rifle puts 'em down as fast as you can pull the trigger!
WINCHESTER MARK 5 SHOTGUN SHELLS and CARTRIDGES
P. HOFFMAN HARDWARE
305 S. Ohio TA 6-0433

With an Open-End Home Loan
YOUR home loan with us carries a convenient open-end provision. With it, you may reborrow from the equity you build anytime you need cash for important purchases. Open-end provides a low cost, convenient cash source for so many things: college, medical expenses, extended travel, or what have you? Before you buy your home, look into our comprehensive loan plan.
FIRST STATE SAVINGS ASSOCIATION
Third at Osage, Sedalia, Mo.
Branch Offices: Tipton, Clinton, Warrensburg
Agency Office: Warsaw
Member Federal Home Loan Bank System

ALWAYS PICK UP YOUR HOME TOWN
TULLIS-HALL MILK
Because it's "ALWAYS FRESHER"

Tempo
YOUR STORE WITH MORE AT LOWEST POSSIBLE PRICES
OPERATED BY GAMBLE-SKOGMO, INC.
Christmas Open House
FRIDAY, NOVEMBER 12

MEET SANTA!
7 P.M. to 9 P.M. FRIDAY
SANTA WILL BE AT TEMPO
FRIDAY EVENING AT 7 P.M.
Christmas Combo – Santa's Mail Box
DRAWINGS GALORE
Lots of Free Prizes – Loads of Free Candy
Come Visit with Santa and His Elves
Be Sure To Shop Our Big Selection
TOYS and GAMES
Choose from the most Complete Toy Selection in Sedalia. 3 Easy Ways to Buy!
CASH! CHARGE! LAY-AWAY!
SHOP EARLY – BUY GIFTS ON LAY-AWAY
BARBIE DOLL
Lifelike Bending Legs
$1.97
TORTURE TRACK RACE SET
Fun for the family
$3.97
WHIZ FIZZ SODA FOUNTAIN
3 Delicious Flavors
Fun to Make
Fun to Drink
$3.99
SONIC BLASTER
Safe, Long Range Air Power
$8.97
PLUSH BEARS
Assorted Colors
Foam Filled
87c
The Original TINKER TOY
62-Pc. Set
76c
SKINNY MINNIE RAG DOLL
18" High
$1.67
1966 FRICTION MOTOR CARS
Assorted Makes
$1.58
THOMPSON HILLS SHOPPING CENTER – ACRES OF FREE PARKING

Council Beats Down Opposition

VATICAN CITY (AP) — The Vatican Ecumenical Council beat down opposition today from the Vatican Curai and voted to put missionaries in the Curia office that controls their worldwide activities.

It was the second time this week that the council rebuffed moves by members of the conservative-dominated Curia.

Various national bishops' conferences, asked to give their opinions on a document on indulgences drawn up outside the council by a group of Curai theologians, assailed it earlier this week as badly timed and unnecessary.

The council vote today dealt with a key section in the council's document on missionary activity. The passage proposes an expanded directorate for the Curia agency that runs the Church's missionary program, the office for the propagation of the faith.

The Curia had sought to tone down these proposals which give missionary bishops a voice in the congregation.

Council spokesmen said the exact vote on the issue would be announced Friday, but that there had been overwhelming approval for the missionary-backed text, without the changes sought by Curia members.

Such preferences are trade advantages enjoyed by members of the Commonwealth.

Wilson detailed these additional reprisal measures:

—A control on all fiscal dealings between Britain and Rhodesia.

—A crippling ban on further British purchases of Rhodesia's prized $112 million a year tobacco crop.

—An embargo on the export of arms, and spares for exiting weapons, to Rhodesia.

— An end of all British economic and other aid.

Chinese Reds Defect; Fly Planes Away

TAIPEI, Formosa (AP) — Three Chinese Communist airmen defected to Nationalist China today and flew their Ilyushin 28 jet bomber to Formosa, the Chinese Nationalist Defense Ministry announced.

Two of the crewmen were injured, one seriously, in landing the plane at an air force base in north Formosa, the ministry said.

The three were identified as pilot Lee Hsien Ping, a native of Shantung Province; navigator Lee Tsai Wang, of Szechwan Province, and radio operator Lien Pao Sheng, of Hopei. The navigator and the radio operator were injured, the navigator seriously.

The plane skidded off the runway during the landing because of bad weather and the crew's lack of familiarity with the terrain, an official said.

"On Side of Angels"

The phrase "on the side of the angels" first was used by Disraeli in a speech on the Darwinian theory of the "origin of the species": "The question is this: Is man an ape or an angel? I, my lord, am on the side of the angels."

Exchange Pondering Move to Kansas City

KANSAS CITY (AP) — The Kansas City Star said today the Army and Air Force Exchange Service, which operates post exchanges for U.S. military personnel around the world, may move its headquarters from New York. The paper said Kansas City is one of the places under consideration.

A dispatch from the Star's Washington bureau said a major reorganization of the service would phase out four regional service centers — at Baltimore, Md., Atlanta, Ga., San Antonio, Tex., and San Francisco.

The single headquarters and support center would employ about 1,100. The headquarters in New York has about 700 employes.

The newspaper said there is a possibility it will remain in New York, but other cities under consideration are Atlanta, East St. Louis, Ill., and Fort Worth, Tex.

Washington Capsules

WASHINGTON (AP)—A dent appears in the aluminum controversy between industry and government.

For one group of senators, an Air Force jet supplies the transportation. Two other delegations travel by propeller aircraft.

ALUMINUM: Two of the nation's top aluminum producers—Alcoa and Reynolds Metals Co.—have had a change of mind. They're rescinding their week-old price increases.

The Alcoa decision was the first, and it came via a news conference called by Secretary of Defense Robert S. McNamara.

Just last Saturday, McNamara announced that the federal government planned to release 200,000 tons of its surplus aluminum stockpile next year.

At the same time, Gardner Ackley, chairman of the President's Council of Economic Advisers, called the industry price boosts inflationary.

At his latest meeting with the press, McNamara hailed the Alcoa decision as patriotic and said he thought the government might be able to cut its planned aluminum reduction.

SENATORIAL TRIPS: Three groups of senators are headed overseas on special missions—but their mode of transportation will be different.

A team of five headed by Senate Democratic Leader Mike Mansfield will travel by Air Force jet as it visits trouble spots in Europe and Southeast Asia.

Delegations led by Sen. J.W. Fulbright, D - Ark., and Sen. Wayne Morse, D-Ore., will fly in C118 propeller - driven transports.

Both Fulbright and Morse have been at odds with the administration over U.S. policies in Viet Nam. And Fulbright, chairman of the Senate Foreign Relations Committee, also has been critical of U.S. action in the Dominican Republic.

LATIMER
INSURANCE AGENCY
Fire, Casualty, Life
TA 6-3293 306 Sed. Trust Bldg.

Nuclear Technician Vanishes

HEIDELBERG, Germany (AP)—The U.S. Army reported today that a nuclear technician based in Germany disappeared on a trip to the United States after delivering classified material to an Army depot in New York State.

The man was identified as CWO Spencer D. Harris Jr. His hometown was not immediately available nor was the site of the depot to which he delivered the material.

The widely circulated newspaper Bild Zeitung said Harris was fully informed on the location and plans for all U.S. nuclear weapons stored in Germany. It said he also had knowledge of nuclear tactics to be used in case of emergency.

Bild Zeitung said American security agents around the world had been alerted to look for the missing man.

The Army said Harris left Germany Aug. 25 and went on leave after delivering his classified material.

Harris was last heard from Sept. 21 when he cabled for an extension of his leave.

The Overseas Weekly, a private newspaper published here for American forces in Europe, reported today that the disappearance of another American soldier, Sgt. 1.C. Glen R. Rohrer, 44, of West Allis, Wis., had set back Army espionage in Europe 5 to 10 years.

Rohrer left his intelligence unit in Frankfurt on Aug. 16. His car was found abandoned near Weiden, on the border between Czechoslovakia and West Germany, and bloodhounds followed his scent to the border.

The Overseas Weekly, quoting high intelligence sources, said Rohrer crossed into Cezhoslovakia with top secret information and the names of hundreds of Western agents and contacts operating in Communist countries. As a result, many operatives have been pulled back into the West, the weekly reported.

Unemployment Pay Falls In October

JEFFERSON CITY (AP) — Unemployment compensation payments fell to $1,572,361 in October, the lowest since September, 1957.

Herman Julien, director of the Employment Security Division, said today the October total was $332,366 less than October a year ago.

In September, 1957, the cost of unemployment compensation payments was $1,310,317.

Initial claims, usually considered an index of new unemployment, numbered 22,134 in October this year.

Pedestrian Killed

WASHINGTON, Mo. (AP)—A car struck and killed a man Wednesday as he was crossing state route 100, four miles west of Washington. He was William Feldmiller, 58, of rural Washington.

People In The News

NEW YORK (AP)—Sen. Edward M. Kennedy, D - Mass., who returned Wednesday night from a tour of Viet Nam, said he was asked by some servicemen if the anti-war demonstrations reflect the feelings of "most young people in the United States."

He said he had assured them that "the majority of Americans are in support" of Viet Nam's right to self determination.

BOSTON (AP)—Actor Claude Rains spent his 76th birthday Wednesday recuperating from surgery at New England Baptist Hospital.

A hospital spokesman said Rains underwent an abdominal operation Monday to prevent internal bleeding. He was reported in satisfactory condition.

ALBUQUERQUE, N.M. (AP) —Republican National Chairman Ray Bliss, 57, hospitalized five days ago with chest pains and a muscle spasm, was to leave today for his home in Akron, Ohio.

His physician planned a last-minute physical examination as a precautionary measure. Bliss said he has had no further discomfort since leaving the hospital Tuesday.

Bliss became ill last Friday while attending the Western States Republican Conference. Doctors said they found no trace of any heart ailment.

Youth Feels Teeth In Long Arm of Law

LOS ANGELES (AP) — The law has teeth in it, a Los Angeles youth has learned. What's more, they bite.

Sheriff's Deputy William Saunders said he was escorting William Maddox, 19, to Superior Court, where he was to be tried Wednesday on five counts of kidnaping for the purpose of robbery.

En route, Saunders said Maddoz tried to grab the handcuff key. Saunders yelled for help. Maddox put his hand over the officer's mouth to prevent him from talking.

In the process, Maddox' fingers inadvertently landed between Saunders' teeth.

The deputy clamped down. Maddox screamed. Reinforcements arrived and Maddox was subdued.

His trial was later postponed until next week.

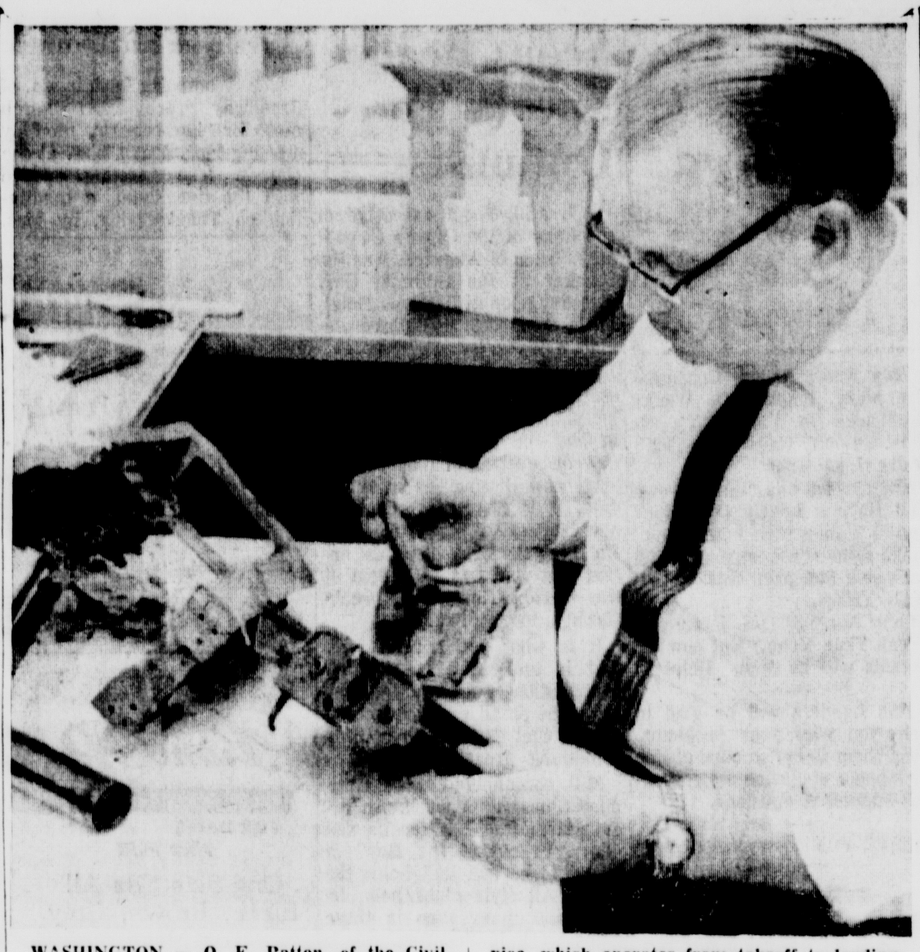

WASHINGTON — O. E. Patton, of the Civil Aeronautics Board, Bureau of Safety, inspects the flight record of the American Airlines Astrojet that crashed into a Kentucky hillside killing 58 of the 62 persons aboard. The device, which operates from takeoff to landing, appeared to be damaged by fire, but there was hope it would give a clue as to what caused the crash. (UPI)

Pope Identified; Trial Continues

LINCOLN, Neb. (AP)—Franklin Kjeldgaard, sole survivor of the June 4 Big Springs, Neb., bank holdup, in which three fellow bank employes died, unhesitatingly identified Duane E. Pope, 22, in federal district court Wednesday as the man who fired the shots.

Kjeldgaard, still partially paralyzed from bullets fired into his back and neck as he lay face down on the floor, began his testimony with a firm identification of the Roxbury, Kan., man.

From his wheel chair he looked the length of the counsel table and said, "He's sitting right there" when asked if he recognized the man who had shot him.

Freak Bull Missing

LOS ANGELES (AP)—If you see a Brown Swiss bull with four horns and three eyes, don't call a psychiatrist or an optometrist. It might be Elmer.

Elmer was reported stolen Wednesday from a carnival. His owner, Harvey Williams, 60, told officers the animal was on display earlier Wednesday but that his van and Elmer later disappeared.

Williams said he valued the bull at $25,000.

The famous English longbow was from five to six feet in height and an archer could shoot six aimed shots a minute at an effective range of 200 yards.

Farm Bureau Chief Raps Wirtz Errors

LANSING, Mich. (AP) — The president of the American Farm Bureau Federation charged Wednesday night that mistakes of U.S. Labor Secretary Willard Wirtz cost farmers and consumers millions of dollars this year.

Addressing the Michigan farm Bureau convention, Charles Shuman said Wirtz's failure to provide needed harvest labor left huge amounts of crops to rot in the fields.

Shuman also predicted that the new four-year federal farm law would not last four years because "I don't believe the administration can live with it four years. It's too expensive."

Shuman called for a halt in government intervention in agriculture, saying the best solution is "to gear production to the needs of the market, not the decisions of politicians."

Shuman said the new farm law would cost $5 billion to $6 billion a year and still not accomplish its goals.

He told newsmen he did not fear that, if the government pulled out of agriculture control programs, farm prices would drop.

"There would be some adjustment downward, but also some upward," Shuman said. He charged that U.S. Agriculture Secretary Orville Freeman has been dumping surpluses on the market to hold prices down and force farmers to join government programs.

Caught Napping

The only time the world beats a path to your door is when you lie down to take a nap. —Virginia.

"Honestly, it's the Best Policy"

HOFFMAN--EISENSTEIN AGENCY

Mary Hoffman Harlan—David Eisenstein

Fire - Auto - Homeowners - Casualty

105 E. Second St. Sedalia, Mo. TA 6-3322

YOU DON'T HAVE TO SHOP AROUND
WE MEET ALL ADVERTISED PRICES

DISCOUNT PRICES

EVERY DAY ON
DRUGS · VITAMINS
RUBBER GOODS
SICK ROOM NEEDS
COSMETICS AND
PRESCRIPTIONS

9:00 a.m. to 5:30 p.m. daily except Friday, 9 a.m. to 8:30 p.m.
Closed Sunday.

ZIP DISCOUNT DRUG CENTER

300 SOUTH OHIO

IT'S A RAVE THE WAY YOU SAVE AT ZIP!

WELCOME WORKING MEN
SPECIALS
At LOOIE'S

Men's 2-Piece Insulated INNERSUITS
• 100% Nylon Shell
• Dacron Filled
• Quilted for Warmth
$6.88
Snap Fasteners. Lt. Brown Color. S-M-L-XL.

Men's — Warm — Fleecelined Crew Neck
SWEAT SHIRT 3 for $4.75 $1.59
Compare at $1.67 • White • Silver Grey. Small - Med. Lrg. XL.

Men's Comfortable—FELT
HOUSESHOES $2.47
Soft Padded Soles. Leather Tips. 7 to 12 — Navy Blue Color.

Reg. 49c Pr. 100% Cotton-White Cushion Foot
Now 3 Pair
WORK SOCKS $1.10
Stretch. 10 to 14.

Stay Pressed NEVER NEEDS IRONING
SLACKS $5.44
• Slim Trim
• Young Men's Styles
• 27 to 38 Waist
• New Fall Colors

Men's $1.25 Warm Lined
CAPS 67c

Thermal 100% Cotton DRAWERS $1.19
HANES $1.00 White TEE SHIRTS. Imp. 69¢
Reg. Length Thermal WORK SOCKS 59¢
Men's 100% Cotton Patterns or Solids. Size B-D-E FLANNEL PAJAMAS $3.78
Men's Warm 100% Cotton. Compare at $2.29 FLANNEL-SUEDE SHIRTS $1.77
Men's Insulated Dacron JACKETS $6.29
Nylon Quilted Lined. Blk., Brown, Blue. Zippered Closure.
Men's Vinyl Leatherette. Slip-on. 100% Cotton flannel lined. • Blk. • Gray • Brown Color
GLOVES Only $1.47
Men's Shirt. Sleeve White SWEAT SHIRTS Irreg. of $1.98 99c

LOOIE'S
103 West Main Downtown

First-Quality Fabrics At ELEGANT SAVINGS!

54" MILLIKEN WOOL FLANNELS
Famous for quality, and the colorings are truly beautiful! Regular 2.99 solid color All Wool Flannels, now only ..... 2.49 YARD

REG. 1.29 HALF WOOL 36" FELT
Save thirty cents on every yard! 50% Wool, 50% Rayon in huge color assortment, specially sale-priced at ..... 99c yd.

BROCADES
Fine woven patterns, 100% acetate; reg. 1.49! 99c yd.

DRESS PRINTS
Val. to 1.99! Antron & Estron acetates, Nylons, etc., 97c yd.

54" ORLON PILE Man-Made FURS
Grand selection of colors and patterns and every one so nice and WARM! Actual values to 4.98—tremendous values at ..... 1.99 YARD

14 WONDERFUL "BUYS"
DURING OUR BIG
Fabric Sale

Reg. 2.99 VELVET
Sumptuous crush resistant rayon, now 2.29 yd.

45" CHECKED GINGHAMS
Combed cotton! $1 values, choice now 66c yd.

MILIUM LININGS
Metal insulated acetate; 1.59 values, now 88c yd.

HOUSE OF FABRICS

Special Sale Prices Good Friday & Saturday

215 S. OHIO

HOURS: 9:00 A.M. to 8:30 P.M. MONDAY and FRIDAY
9:00 A.M. to 5:30 P.M. ALL OTHER DAYS
No Mail or Phone Orders Please

WIDE WALE CORDUROY
Fashion-right cotton corduroy in grand color choice. 1.59 Values 99c yd.

Cotton Suede SHIRTINGS
Printed plaids, good looking and warm, reduced to Reg. 59c 37c yd.

PRINTED CORDUROYS
"Different!" Pinwale cotton corduroy in new designs. Val. to 1.59 88c yd.

ANTIQUE SATIN for Draperies
66% Acet./ 34% rayon; reg. 99c nub weaves 66c yd.

45" SHEATH LININGS
Colorfast acetate, reg. 79c, slashed to 57c yd

PILLOWCASE BORDER PRINTS
These dainty cottons are reg. 49c! 37c yd.

Ann Landers

Answers Your Problems

Dear Ann Landers: Several weeks ago my boy friend, Dale, asked me if he could dress up in my clothes just for the fun of it. I thought he was joking, but when he showed me the wig he had bought for himself I knew he was serious.

When Dale dressed up and put on make-up he looked like a very pretty girl. I couldn't get over it. He said it would be a great gag to take a walk and see if any fellows made passes at us. I was so curious to find out if he could get away with it that I agreed.

I know this sounds crazy, Ann, but Dale got more whistles than I did—and he loved it.

Dale is not a homosexual. I know for sure that his sex drives are normal. He just likes to dress up like a girl for kicks. I'd like to marry Dale but this gimmick bothers me. Should I? —STYMIED.

Dear Sty: Dale is a transvestite. This does not mean he's homosexual but it IS a deviation, nonetheless.

If you want to marry a man who enjoys wearing your clothes and getting passes from men, go ahead. But please urge him to get professional help right away.

Dear Ann Landers: Several weeks ago I gave birth to a premature child. She lived three days. My husband and I were heartbroken.

Almost every day since I came home from the hospital with empty arms I have received a gift (which is really a sales pitch) or a telephone call offering a free sample or free services for the new baby. Each letter and phone call brings added sorrow.

Birth and death are both a matter of public record. Why don't these companies check before sending a gift or making a telephone call inquiring about photographs or books for a child who didn't live?

Please publish this. It could do a world of good.—MRS. C.

Dear Mrs. C.: I'm with you. The outfits that make all those phone calls to get new customers SHOULD be able to make a few MORE phone calls to the hospitals and determine whether the baby lived to go home.

Dear Ann Landers: Thanks a lot for taking our side against Old Creaky Bones who knocked the rock. Sure, our music is different from the music our parents danced to, but almost everything else has changed so why should anyone expect the music and dances to be the same?

My brother and I had a long discussion with our parents about this. They are old, like you—between 45 and 50. We asked what songs they used to sing and dance to. Here are some titles—and I don't know of any today that are as goofy:

"I Scream, You Scream, We All Scream for Ice Cream";

"The Music Goes Round and Round and It Comes Out Here";

"Does the Spearmint Lose It's Flavor on the Bedpost Overnight?"

"My Knock-Kneed, Consumptive Mary Jane"; "Do Wacka Do Wacka Do Wacka Do"; "It Must Be Jelly Cause Jam Don't Shake Like That."

The current hits, "Mrs. Brown You Have a Lovely Daughter" and "I Wanna Hold Your Hand" make some sense, at least. Be a pal again and print this.—NORMAL TEEN.

Dear Normal: O.K. I'm a pal. (Yeah Yeah Yeah.) But now the parents will be mad. Help!

Ann Landers will be glad to help you with your problems. Send them to her in care of this newspaper enclosing a stamped, self-addressed envelope.

c 1965, Publishers Newspaper Syndicate

THE SEDALIA DEMOCRAT
210 West Fourth St., Sedalia, Missouri
Established 1868
TELEPHONE TA 6-1000
Published Evenings except Saturdays, Sundays and Holidays.
Published Sunday Mornings in Combination With the Sedalia Capital

Second class postage paid at Sedalia, Missouri, 65301.

This newspaper is a Dear publication dedicated to the interests and welfare of the people of Sedalia and Central Missouri.

—Member—
The Associated Press

The American Newspaper Publishers Association

The Inland Daily Press Association

Audit Bureau of Circulations

NATIONAL EDITORIAL ASSOCIATION 1965 AFFILIATE MEMBER

Advertising Representatives: The Allen Klapp Company, Chicago, New York, Detroit, San Francisco, Kansas City, and MISSOURI PRESS SERVICE, Inc. Columbia, Mo.

The Associated Press is entitled exclusively to the use for republication of all the local news printed in this newspaper as well as AP news dispatches.

SUBSCRIPTION RATE BY CARRIER IN SEDALIA (all subscriptions payable in advance). Evening and Sunday, 40c per week, in combination with the Morning Capital, Morning and Sunday 70c per week.

BY MAIL IN PETTIS, BENTON, CAMDEN, COOPER, JOHNSON, HENRY, HICKORY, LAFAYETTE, MONITEAU, MORGAN and SALINE COUNTIES: For 3 months $3.00 in advance. For 6 months $5.50 in advance. For 1 year $10.00 in advance.

BY MAIL ELSEWHERE: One Month $1.50 in advance. Three months $4.25 in advance. Six months $8.25 in advance. One year $16.00 in advance.

TONIGHT ON TV

6:00 (All) News
6:15 6-13 Manion Forum
6:30 4-8 Daniel Boone (c)
5 The Munsters
6-13 Ozark Opry
9 Shindig
7:00 5-6-13 Gilligan's Island
9 Donna Reed
7:30 4 Laredo (c)
5 My Three Sons
6-13 Bat Masterson
8 Have Gun, Will Travel
9 OK Crackerby
8:00 5-6-13 Movie, **'Whackiest Ship In The Army'**
8-9 Bewitched
8:30 4 Mona McCluskey (c)
8 Mike Hammer
9 Peyton Place II
9:00 4-8 Dean Martin (c)
9 Long Hot Summer
10:00 (All) News
10:15 4 Tonight (c)
5 Movie, **'The Fighting 69th'**
6-13 News, Weather
9 Amos Burke
10:30 8 Tunemasters
5 Movie, **'Jolson Sings Again'**
10:45 6-13 Wild, Wild West
11:00 8 Tonight (c)
11:15 9 Checkmate
12:05 4 Movie, **'The Human Monster'**
12:30 9 Movie, **'Temple of the Swinging Doll'**

First Christian Group Has Meet At Church

The Christian Women's Fellowship of First Christian Church met Thursday, Nov. 4, at the church.

At 10:45 a. m. a board meeting was held with the president, Mrs. E. G. Stumpf, who also presided at the business meeting.

Bible study was held at 11:45 a. m. with Mrs. John Staufli as leader.

A luncheon, served by Group 7, Mrs. Herb Taylor, chairman, was at 12:30 p. m.

The program was presented at 1:30 p m.., with the devotional given by Mrs. J. L. Hiltenburg, who had prepared a lovely worship center.

Mrs. M. O. Stevens presented the program for the day: "Together that the World May Believe," with various members participating.

Articles for World Community Day were brought to the meeting, and the collection was taken to Broadway Presbyterian Church the following day by the service chairman, Mrs. W. T. Simms.

Mrs. A. W. Haller was elected secretary to replace Mrs. Slaton, who resiged because of her health.

Woman's day will be observed this year on Nov. 28 instead of Dec. 5, with Mrs. Lawrence Bash, wife of the minister of Country Club Church, Kansas City, as the guest speaker.

County Clerk Finds Two Pairs Of Glasses

County Clerk J. H. Green has two spare sets of eyeglasses.

Wednesday morning as he arrived for work he found a pair of glasses in the courthouse parking lot. At noon Green picked up a second pair.

"I thought it was pretty unusual for in all these years at the courthouse this is the first time I've ever found anything," the veteran county official opined.

One pair is sunglasses while the other is of a corrective nature. Green is holding them at his office for the losers.

Year in and Year Out You'll do Well with THE HARTFORD
Fire — Auto — Homeowners
CRAWFORD INSURANCE
Commerce Bldg. TA 6-4544

Scout Head Speaks To Optimists

Bob Mill, Scout executive of the Lake of the Ozarks Council Boy Scouts of America, was the speaker at the Optimist Club Tuesday noon at Bothwell Hotel, in observance of "Youth Appreciation Week."

With the world growing smaller through electronics, rockets, jet planes and communications around the world in minutes, new discoveries in food processing, new discoveries in medicine, it is a break-through to new things. Today we are watching the birth of a new nation that wants to be a part of the world. This is a breakthrough, too, Mill said.

It is what you do, he said, that is important. It is small contributions each makes, added to the small contributions of others, that combine to become something great.

Mill complimented the Optimist Club on its work. An organization that has for its slogan: "Friend of the Boy" is bound to be one that helps the youth. All civic clubs help, he said, and many men in these clubs work in Scouting.

When a child is born it does not know hate, Mill stated. We teach it hate — why don't we teach it love?

He quoted a famous educator as saying: "Education is a boy on one side of a log and a man on the other." The man gives of his beliefs to the boy, his examples, man can influence a boy, but, he pointed out, there are more boys than men who will sit on that log.

A man has 24 hours a day, some is wasted, some is spent, and some is used to benefit others.

A few years ago a farm of 319 acres was given to the Boy Scouts. The past year two Councils have surveyed, planned and plotted the land to develop a Scout Camp. There is a need for more men in Scouting, more who will catch the vision of what this means.

The farm is located south of Versailles about 14 or 15 miles. The land was given by the son of a man who settled there, and, with his wife, cleared the timber, had a saw mill by which they sawed the logs to build the buildings. They planted an apple orchard and here they spent their lives. When the son inherited the land he gave it to the Boy Scouts. This farm belonged to the Hohn family.

It has water, sanitation, a commissary, there is a rifle range, a first aid station. It is a place where boys will learn to take care of themselves. Boy Scouts has always been an organization of teaching boys to prepare for future life, he said, and here they learn cleanliness, teamwork and many other things.

We believe young people are wholesome and good, but they need guidance and example. We hear a great deal about the youth of today and how bad it is, Mill commented, but this has always been. A few years ago, he said, some archeologist found in an excavation in Egypt an inscription 2,000 years old that read: "The young people of today are so bad that they will never survive another generation."

He ended with a poem challenging men: "If There Isn't a Man to Lead."

Mill was introduced by Harry Young.

The meeting was presided over by the president, Wray Schroeder, who also gave a tribute to youth.

The invocation was given by Lee Deason. Singing was led by Ronnie Jones, with Mrs. Lillian Maynard at the piano.

Special guests were Bill Hiatt, president of the Lake of the Ozarks Council; Lacy Belt, district chairman; and two Eagle Scouts, Leland Sellers, son of Mr. and Mrs. Frank Sellers, Route 2, and Rick Belt, son of Mr. and Mrs. Lacy P. Belt, 1425 South Sneed.

Other guests introduced were: David Steele, Florida, guest of Wray Schroeder; Gene Cook, formerly of Springfield, now living in Sedalia, who is a member of the Springfield Optimist Club; and Ronnie Jones, guest of Harry Young.

ROTARY WELL DRILLING
W. C. Schnell Sons
Since 1915
Boonville, Mo.
Call Collect
TU 2-5682

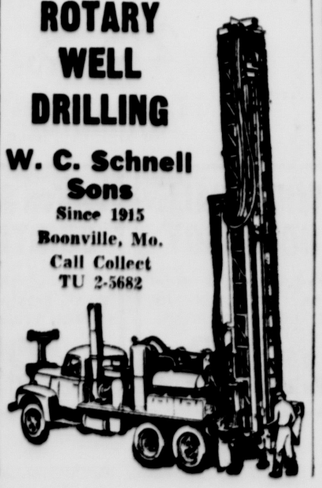

Presbyterian Women In November Meeting

The Women's Association of Broadway Presbyterian Church met for its regular monthly meeting Nov. 4 at 1 p.m. at the church. The meeting opened with the devotional, a meditation on Thanksgiving, by Mrs. H. N. Branson.

The program was "An Adventure in Giving," a thank offering service led by Mrs. Lucille Blake. Others participating in the program were: Mrs. Clyde Heynen, Mrs. John Lewis, Miss Jessie Browneller, Mrs. Bess Cordry, Mrs. Manning DeWitt and Mrs. John Baker.

The business meeting was conducted by Mrs. Kenneth Smith, president of the association. The noon luncheon was served by the Jennie Williamson Circle.

Motorists' Illusion

Motoring sight-seers over San Francisco's Golden Gate bridge are discouraged from driving at a snail's pace by an optical illusion. Metal pales below the guard rail block the view at speeds under 35 mph while proper speed gives an uninterrupted panorama.

Ambulance Serv. TA 6-8000

Big Apple
KITCHEN TOWEL SETS

	Reg.	NOW
Toaster Cover	1.00	.79
Tea Towel	.69	.29
Hot Pad	.39	.29
Dish Cloth	.30	.29
Apron	1.00	.79

Basement

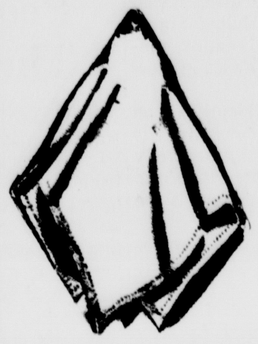

MEN'S IRISH LINEN HANDKERCHIEFS
1100 Count
18" x 18" Torn Size
White
Reg. 35c Each
4 for 1.19
Men's Wear—Main Floor

C.W. FLOWER CO.

GOLD TOE Prime Rib
THE 1 x 1 RIB SOCK
FOR DRESS AND PLAY
One Size Fits All
Black, Brown, Grey or Navy.
Regularly 1.50 Pr.
1.19 Pr.
Men's Wear—Main Floor

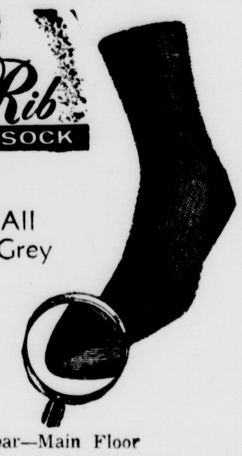

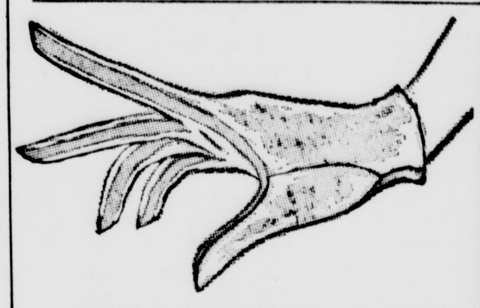

STRETCH DEERSKIN GLOVES
Sizes A and B. Black, mink, camel.
Reg. 4.00 2.49 Pair
Accessories—Main Floor

61st Anniversary

GIRLS' SWEATERS
Orlon cardigans in assorted styles and colors. Sizes 7 to 14.
Reg. 5.98 to 7.98 4.98
Girls' Wear—Second Floor

INFANT COMFORTER
Crib size in nylon print on white.
Reg. 5.00
3.98

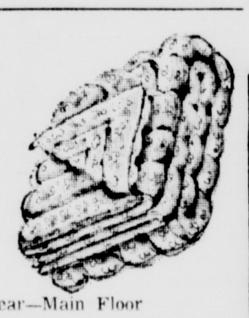

Infants' Wear—Main Floor

SLIPS
Beautiful Caprolani tricot slips in 100% nylon. White. Sizes 34 to 40. Reg. 6.00.
$4
Lingerie—Main Floor

CORDUROY
Solid color corduroy 36" wide in 25 beautiful colors. Reg. 1.19 yd.
98c Yard

Piece Goods—Main Floor

MEN'S TIES
Stripings, neat prints and underknot motifs. Olive, black, wine, brown, gold and blue.
Reg. 1.50 and 2.50
1.00
Men's Wear—Main Floor

INFANTS' THERMAL BLANKET
Machine washable, 36" x 50". White, pink, blue, maize.
Reg. 3.00 2.59
Infants' Wear—Main Floor

SALE

FALL SUITS
Famous maker double knits and wools in two and three piece styles. Misses' and half sizes. Beatuiful fall colors.

Reg.	NOW
39.98	26.99
59.98	39.99
69.98	46.99
75.00	49.99
95.00	62.99

Suits—Second Floor

TEEN SKIRTS
Wool skirts in solids and plaids. New fall shades.
Sizes 6 - 14
Reg. 7.98 and 8.98
5.99
Teen Shop—Second Floor

Home Owned Home Operated
It costs no more to shop at Flower's, where good selections of high quality merchandise are always found.
Plus Services:
FREE DELIVERY Within City Limits
Charge Accounts—30-Day or Flexible
FREE GIFT WRAP
LAY - AWAYS
CONVENIENT PARKING
Shop for Savings in All Departments
Shop 9:30 to 5:00 Daily, Monday and Friday Until 8:30 P.M.

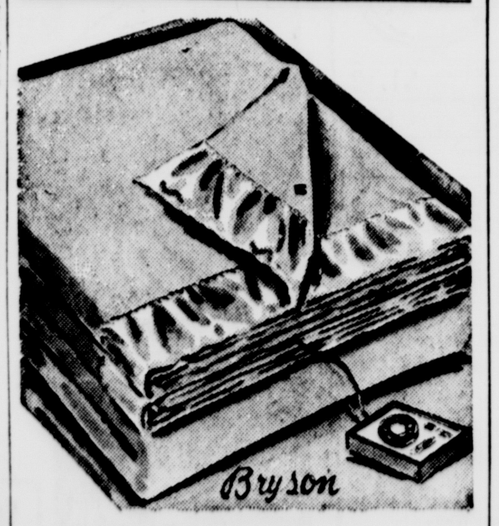

ELECTRIC BLANKET
Beige, Green, Pink, Blue and Red

	Reg.	NOW
Twin Size, Single Control	12.98	11.98
Double Size, Single Control	13.98	12.98
Double Size, Dual Control	16.98	15.98

Basement

FLANNEL
Rayon and acetate flannel in plaids, checks or solid. 45 inch width. Large color selection. Reg. 2.29 yd.
1.99 Yard
Piece Goods—Main Floor

Is Fulbright Being Left Out By LBJ?

WASHINGTON (AP) — President Johnson's approval of a European- Asiatic factfinding tour by Sen. Mike Mansfield has raised new speculation over White House relations with Sen. J.W. Fulbright.

While Mansfield, the Senate Democratic leader, and four colleagues are assessing relations with European allies and probing conditions in Asia, Fulbright, the Arkansas Democrat who heads the Foreign Relations Committee, is scheduled to attend a minor conference in New Zealand.

Fulbright has contended that the Johnson administration over-reacted when it intervened militarily in the Dominican Republic. He has suggested a new and longer pause in North Viet Nam bombings to encourage the Communists there to negotiate. The White House has said this would not do any good.

Fulbright heads a group scheduled to attend a meeting of British Commonwealth parliamentarians in Wellington, New Zealand, the first weeek of December. While this may furnish valuable contacts, it seems unlikely to produce any world-stirring pronouncements.

The freeze that seems to have developed in relations between the President and Fulbright after the latter's Sept. 15 criticism of the Dominican course shows no signs of breaking. Senatorial colleagues said Fulbright wrote Johnson a note while the President was in the hospital for his gall bladder operation and got back an acknowledgment from a staff member.

It was not exactly clear how the Mansfield trip materialized. But it was known that it was not authorized through the Foreign Relations Committee and that Fulbright was surprised by the announcement.

Mansfield has been critical of some aspects of Johnson's Viet Nam policy. But he has supported the President's course despite his original opposition to escalation of the war.

He said Wednesday in a statement:

"To the extent that we speak abroad, it will be solely to stress the essential unity of this government in the search for an equitable and lasting peace in Viet Nam and for stable and mutually satisfying and useful relations with all nations similarly inclined."

Mansfield's group will include one other Foreign Relations Committee member beside himself, Sen. George D. Aiken, R-Vt. Others going along are Sens. Daniel K. Inouye, D-Hawaii; J. Caleb Boggs, R-Del.; and Edmund S. Muskie, D-Maine.

The extent of White House interest in the trip was indicated by the fact that the Mansfield group will travel by Air Force jet while Fulbright's delegation and another headed by Sen. Wayne Morse, D-Ore., were told they would have to get slower planes or commercial accommodations.

Gladstone Manager Takes Burbank Post

GLADSTONE, Mo. (AP)—Joe Baker, city manager of this Kansas City suburb since July of 1946, announced he will leave Jan. 1 to become assistant city manager at Burbank, Calif.

He will be working again under E. Robert Turner, who was city manager of Boulder, Colo., where Baker worked befre coming to Gladstone.

The Burbank post pays $18,500 a year.

Baker, 40, started his public service career with the police department at Wichita, Kan., in 1952. He also worked for the Kansas Bureau of Investigation and the Kansas City Police Department. He is a graduate of Wichita University and the University of Kansas.

Wants Dropouts Put In Service

OKLAHOMA CITY (AP) — Gen. Lewis B. Hershey, director of Selective Service, has suggested that high school dropouts be placed in the armed servies.

"They've got to be some place where they can't drop out," he said Wednesday. "We've got to help these young people become team players in our democracy, or we won't have one."

Hershey visited the state Selective Service headquarters and later addressed the city Chamber of Commerce.

He estimated the draft rate will stay at about 36,000 men a month nationally.

"Record Forever" that Important Day with
Wedding Portraits
from
Fine Art Studio
410 W. 7th TA 6-7667

Annual Tag Days Set

Mayor L. L. Studer, in a proclamation, has designated Friday and Saturday, Nov. 12 and 13, as the American War Dads and Ladies Auxiliary Annual Tag Days in Sedalia. He asks the support of citizens in this project, the proceeds from which will be for the benefit of veterans and Gold Star children.

Sees Famine Unless Food Output Rises

KANSAS CITY (AP)—A world wide famine of incomprehensible magnitude and devastation is inevitable unless the world food output in the next 35 years is doubled, Sen. Frank Carlson, R-Kan., said today.

"People will not continue to starve quietly, and Communist China will have her eye on them," Carlson told the 34th annual meeting of the National Reclamation Association. "She boasts that she will encircle the capitalist world and this could be if more food is not produced to fight the war of hunger.

"If what I have said becomes a prophecy, the chaos that would result could make Viet Nam look like a neighborhood argument."

Carlson's speech was prepared for a luncheon.

Approximately 700 reclamation officials, representing 17 western states and assorted federal agencies are in the second day of a three-day meeting. Secretary of the Interior Stewart Udall addressed the convention Wednesday.

Carlson, a former governor of Kansas and a leading agricultural spokesman, spoke of "the impending world crisis of mass starvation." He said the crisis is coming about "at such an amazing pace that our national attitude and agricultural policies which, for 30 years, have centered upon ways to deal with crop surpluses, must be abruptly and unmistakably changed.

"It is not generally realized that our nation's surpluses have diminished through the combined effects of land retirements —government subsidies — and increasing agricultural exports.

"The United States, right now, is experiencing a shortage of dried milk, rice, and everything containing protein — except soybeans, of which we have a carry over of perhaps a hundred million bushels."

Between now and the end of the century, the world population is expected to double, soaring to more than six billion people, Carlson said.

"The implications of the contemporary world situation on on the future of America agriculture are numerous . . . we may expect our food surpluses to fall below reserve levels within a relatively short time.

"We may expect a change in the historic American attitude from its concern with crop surpluses and curtailed production, to concern for expansion of production.

"It is not typical for Americans to let a half billion people end their day in anguish of hunger."

Interstate Highway Mileage Up Steadily

WASHINGTON (AP) — The Commerce Department announced Wednesday that 590-miles of the interstate highway system were opened to traffic from July through September, bringing the total to 20,000.

As of Sept. 30, Kansas had 535 miles open to traffic with 264 miles of interstate designated construction to go, and Missouri had 664 miles open with 445 miles left.

Heavy Flak Rugged For US Planes

SAIGON, South Viet Nam (AP) — U.S. air attacks on Soviet-built missile sites in North Viet Nam have been sharply stepped up, but the Reds' conventional antiaircraft guns have taken the heaviest toll of attacking American planes.

Air Force and Navy fighter-bombers have destroyed or damaged seven surface-to-air installations in the past week and 10 since the beginning of the month. Only three SAM sites were hit between the end of July and November.

Seven planes, including rescue aircraft, were lost in attacks on missile installations last weekend, but only one was downed by a missile. The others were hit by conventional ground fire.

"It's a risky business," said a U.S. military spokesman. "hTe concentration of flak aimed at our planes is as heavy as, if not heavier than, any in World War II."

Missiles are one of the Communists' most potentially dangerous weapons, but their success seems to have been relatively limited. Of the more than 140 planes lost since U.S. bombings of North Viet Nam began, only seven are known to have been shot down by missiles.

Much of the credit is due the American pilots who have coped from the beginning with the missile threat. They have developed tactics to minimize the danger from the SAMs.

Pilots returning from raids against missile installations have reported being fired on by the SAMs. But some of the assaults have been carried out with great speed — one took only 90 seconds. Pilots say the Communists may not have had time to launch the complex projectiles with any degree of accuracy.

On the other hand, all the SAM installations are heavily protected by automatic weapons and antiaircraft guns which can produce withering fire in seconds.

All except two of the 13 sites hit so far were mobile installations. These can be erected and dismantled within a day.

Informed sources have said that as many as 30 fixed SAM installations ring the cities of Hanoi and Haiphong. There are indications that the number of portable facilities is much higher and that these are spread throughout much of the country.

Despite dangers involved in strikes against missile facilities, the United Statesh as begun a concerted campaign to destroy as many of the sites as its pilots can find.

"There are plenty up there, so we expect to be busy for some time," said one military source.

Social Calendar

(Social Calendar items accepted up til 9 a.m. day before meeting. Published three days when received sufficiently in advance. No notices published date meeting is to be held.)

FRIDAY

Past Noble Grands Club will meet at 11:30 a.m. at 901 East 13th. Covered dish luncheon and election of officers.

Sedalia Garden and Study Club meets at 1 p.m. at the home of Mrs. Virgil Herrick, 1525 South Barrett. Bring Christmas ideas.

MONDAY

Sorosis meets at 2 p.m. at Heard Memorial Club House.

Tri-County Medical Secretaries and Assistants Society dinner meeting at Holiday Inn at 7 p.m.

Northwest High School PTA meets at 8 p.m. Executive meeting at 7:30 p.m.

WASHINGTON—The Treasury Department announced a reorganization of the U. S. Secret Service. Chief James J. Rowley, shown in his office, will get the title of Director of the new setup. Four new assistant directors will report directly to Rowley, the Treasury said. (UPI)

Marcos Holds Strong Lead In Balloting

MANILA (AP)—The vote total of Sen. Ferdinand Marcos reached near-commanding proportions today as counting in the Philippine presidential election passed the halfway mark.

Official totals, however, were lagging far behind the unofficial tallies, and there was no sign President Diosdado Macapagal, seeking a second term, was ready to concede.

With more than 4.5 million votes counted, Marcos' lead over Macapagal was 434,780.

The Philippines News Service's unofficial tabulation gave Marcos 2,333,031, Macapagal 1,899,245 and third party candidate Raul Mangiapus 364,017

Marcos, 48, the Nacionalista party candidate, also appeared to be carrying his vice-presidential running mate, Sen. Fernando Lopez, with him.

Lopez had 2,121,654 votes to 2,085,694 for Liberal Sen. Gerardo Roxas. In the early counting Lopez and Roxas had traded position several times.

Almost 48 hours after the polls closed Tuesday, the official Election Commission totals were running more than 2 million votes behind the unofficial count.

Unofficial estimates said 8.5 million persons voted. The official figure has not been announced.

Many areas — particularly the province of Mindanao, where Macapagal was hopeful of large majorities — have not been heard from officially. There were fears of election irregularities.

Provincial and municipal treasurers, into whose custody the ballot boxes are delivered after the count, apparently were holding back delivery of the returns under pressure of politicians from both parties.

"There must be some monkey business," said Juan V. Borra, chairman of the election commission. "It couldn't have been a communications breakdown."

Borra ordered representatives in the provinces and local election registrars to investigate the causes behind the delay. Police were ordered to continue guarding the ballot boxes.

Name Is Exclusive Under Court Order

JACKSON, Miss. (AP) — Ike Turner's singing group has sole right to the name "Ikettes" under a temporary order signed Wednesday by U.S. Dist. Judge Harold Cox.

Cox granted the order at the request of Turner, who produces the Ike and Tina Review in California. Turner charged three former employes were using the name "Ikettes" developed by his organization and known in all 50 states.

The matter will come up for a hearing on a permanent order and $50,000 in damages later.

The defendant Ikettes, Robbie Montgomery of St. Louis, Jessie Smith of Alton, Ill., and Vanetta Fields of Buffalo, N.Y., had appearances scheduled in Mississippi.

UAW Sending Aid To South Viet Nam

WASHINGTON (AP) — The United Auto Workers Union is sending a fully equipped pediatric clinic and three tons of food and medical supplies to South Viet Nam.

Walter Reuther, president of the AFL-CIO union, said the $250,000 shipment will allow South Vietnamese trade unions to establish a children's clinic.

Claim Pakistani Office Is Stoned

NEW DELHI, India (AP) — The Pakistani High Commission in New Delhi charged today that a mob of 200 stoned its office, causing "serious damage," and that Indian police beat three of its officials. A protest note demanded compensation and an official apology.

Priest Dead at 105

LUCCA, Italy (AP) — Msgr. Paolino Chelini, Italy's oldest Roman Catholic priest, died Wednesday night at his home here. He was 105 and had said Mass daily until a few months ago.

The priest was a close friend of composer Giacomo Puccini and helped him in the initial staging of the first act of "Tosca," which takes place in a church and ends with the singing of the "Te Deum."

Man and Wife In Good Shape After Surgery

CHICAGO (AP) — A Wisconsin couple, married for 37 years, had heart surgery together and are reported in "very good condition" today.

Mrs. and Mrs. Alvin Dru'yor of Prairie du Chien, Wis., underwent open-heart surgery Wednesday by Dr. M. S. Mazel. The operation, called a cardiopexy, was to unblock arteries leading to the heart.

Dr. Mazel said the Dru'yors probably will be up and walking today and will be back at work in two or three weeks.

Mrs. Inez Dru'yor, 60, was tabbed for the operation after accompanying her husband, Alvin, 62, to Chicago for a physical examination two weeks ago.

Tests disclosed that she had a heart condition, similar to the one her husband had for seven years, only worse.

Hospital officials said the couple decided to have their surgery the same day to eliminate concern for each other that might possibly cause damage to their hearts.

Dru'yor is president of Travel Mat, Inc., a national paper mat printer.

See Snowball Effect From Bonds Sale

KANSAS CITY (AP)—Kansas City sold $19 million in civic improvement bonds Wednesday, and City Manager Carleton F. Sharpe estimated the money will trigger $90 million worth of construction projects in three years.

As an illustration of how the money will snowball, he cited Mid-Continent International Airport, which is in the initial stages of development about 17 miles northwest of the city.

Wednesday's sale of general obligations included $5.4 million for the airport. Together with a reserve of $2.3 million available, this will assure $6.8 million in federal grants.

When this is all set, the city expects to sell $14.5 million in revenue bonds for building the passenger terminal. Rents collected from the airlines, concessionnaires and other users will pay off these bonds.

"For each of our tax dollars invested at the airport, $4 will be provided by other public or private sources," Sharpe said.

He estimated the use of the bond money will bring $8.5 million in private construction, $14 million worth of facilities in a complex of medical institutions on "Hospital Hill" at the south edge of the downtown business district, $3.5 million in new facilities built by the Kansas City school district, $13 million in state expenditures — mostly for expressways — and $10.6in federal matching funds.

Democrat-Capital Class Ads Are Workers You Can Afford To Hire! Dial TA 6-1000

TEMPOS
TODAY...TOMORROW...TERRIFIC
THREE OF A KIND . . .
THREES ARE WILD WITH TEMPOS FLATTERING LOAFER!

You just can't lose with our soft little moc! No bluffing here . . . genuine hand-laced vamps in soft smooth glove leather uppers. With flexible soles and foam - cushioned linings, you know it's a good deal!

BLACK • TAN
ANTIQUE RED
Sizes 5 to 10
AAA - B Widths

7.99

Walter Bopp — Leo Bopp
Patterson's
116 South Ohio TA 6-4900

HOMAN
FURNITURE
ROPER RANGES

Buy of the Week
EARLY AMERICAN
42" Round Table and 4 Captain Chairs in Solid Maple.
$169.95

PLUS S&H GREEN STAMPS
TERMS ARRANGED
STORE HOURS: 9-5 Mon., Tues., Wed., Thurs., Sat. 9 - 8:30 Friday
TA 7-0624
2 MILES EAST ON 50 HIWAY, SEDALIA, MO.

7 BIG PIECES

Value built into every piece! Genuine Early American style, plastic tops for a lasting beauty, authentic hardware.

$176

Convenient Terms

Such an enchanting dining group! Salem maple finish to provide years of good looks and wearability. Handsomely constructed to please the most discriminating . . . priced to please those with an eye on the budget. Round Table extends to 54", 4 mates chairs, Server and Hutch. Plastic tops on table, server and hutch shelves . . . authentically styled brass hardware.

People's Furniture
113 West Main Downtown
TAKE UP TO 2 YEARS TO PAY ON PEOPLE'S TERMS

OBITUARIES

John Roy Gwin (Sedalia)

John Roy Gwin, 75, 1316 South Sneed, died Wednesday morning at Veterans Hospital in Wadsworth, Kan.

He was born, April 4, 1890, in Elwood, Neb., son of the late John P. and Minnie Wright Gwin.

His early life was spent in Indiana. He later lived in Des Moines, Iowa, where he entered the service. He is a veteran of World War I, having served in the French theater. After his return from the service, he was engaged in the grocery business for a time with his father and a brother, H. C. Gwin, in Sedalia.

According to his cousin, Mrs. Ferol G. Jenkins, 1316 South Sneed, he was one of the first men engaged in research on the Atomic bomb.

Surviving are three sisters, Mrs. Dorothy Kindred, Mrs. Cuma Blatterman and Mrs. Ada LaBlanc, all of Sedalia; and two cousins, Mrs. Jenkins, and Dewey Guinn, 520 East Saline.

Funeral services will be held at 2:30 p.m. Friday at the McLaughlin Funeral Home with the Rev. Marvin Albright, pastor of Immanuel United Church of Christ, officiating.

Organ music will be by Mrs. Morris Lees.

Pallbearers will be: Fred Milburn, John Patterson, Rival Rhoads, Leland Coontz, Herbert Wier and John Pettit.

A cousin, Mrs. Ruth Glose, Windsor, Ill., and her husband, Rev. Ralph Glose, are here to attend the funeral.

Burial will be in Crown Hill Cemetery.

The body is at the McLaughlin Funeral Home.

Mrs. Bessie Farier (Leeton)

Mrs. Bessie Mae Farier, 80, Leeton, died Tuesday at the Windsor Hospital.

She was born in Benton County, March 7, 1885, the daughter of Edom and Louisa Miller Davenport. On May 20, 1901, she was married to William Hunter Davenport. He preceded her in death, Oct. 12, 1946.

Also preceding her in death were a son, Harold, in 1932, two brothers and three sisters.

Mrs. Farier was a member of the First Baptist Church of Leeton.

Surviving are a son, the Rev. E. O. Farier, Leeton; eight daughters, Mrs. Rosie Summers and Mrs. Lucille Mellen, both of Warsaw; Mrs. Christine Stewart, Raytown; Mrs. Louella Williams, Overland Park, Kan.; Mrs. Ruth Maliard, Excelsior Springs; Mrs. Lorene Zumalt and Mrs. Eula Oram, both of Leeton; Mrs. Eva Joyce Berry, Linwood, Kan.; 49 grandchildren, 53 great-grandchildren and three great - great-grandchildren.

Funeral services will be held at 2 p. m. Friday at the First Baptist Church, Lincoln, with the Rev. Bill Law, pastor of the First Baptist Church of Leeton, officiating.

Grandsons will serve as pallbearers.

Burial will be in the Lincoln Cemetery.

The body is at the Fred Davis and Son Funeral Home, Lincoln.

Mrs. May Schooley (Joplin)

Mrs. May Schooley, 77, Joplin, mother of J. G. Stinnett, 701 West Second, died Thursday night in Columbia.

She was born in Bakersfield, Calif., May 1, 1888.

Surviving are three sons, J. G. Stinnett, Sedalia; L. J. Stinnett, Los Angeles and Chester L. Butts, Joplin.

Funeral services will be held Monday in Joplin.

Burial will be at Forest Park Cemetery.

The body is at the Hurlbut Funeral Home in Joplin.

Democrat-Capital Class Ads Are Workers You Can Afford To Hire! Dial TA 6-1000.

Mrs. Jennie Cooper (Otterville)

Jennie Lind McIntoch Cooper, Otterville, 85, died at Bothwell Hospital at 1:20 a. m. Wednesday.

Born Feb. 2, 1880, she was the daughter of Mr. and Mrs. George McIntoch. On April 8, 1902 she was married to Robert R. Cooper, who preceded her in death July 2, 1935.

Surviving are the following children: Albert and Tom Cooper of Otterville; Sarah Rennison, Kansas City; Mary Virginia Paliferro, Chicago, Ill.; and Ada Fairfax, Otterville; six grandchildren, 12 great grandchildren, and five great great grandchildren; a daughter-in-law, Mrs. Tom Cooper and a son-in-law, Mrs. Homer Fairfax.

Funeral services will be at 2 p. m. Saturday at the Glensted Methodist Church with the Rev. Elston Hines officiating.

Burial will be in Glensted Cemetery. The body is at the Kidwell Funeral Home, Versailles.

Grover Meeker (Marshall Junction)

Grover H. Meeker, 80, retired farmer of Marshall Junction community, died at the Lutheran Nursing Home at Concordia at 9:30 p.m. Wednesday. He had been in ill health several years.

Born Dec. 9, 1884, near Hubbard, Ia., he was the son of Asa Dolson and Hannah Jane Hall Meeker. In 1906 he was married to Grace Randolph, and to this union several children were born. In 1910 he and his wife went west and homesteaded near Chuwater, Wyo., where he lived for more than 30 years.

Preceding him in death in 1931 was his wife, and he reared the family some of the children quite young at the time of their mother's death.

In 1943 he was married to Cassie Schanz Miller, and they moved to a farm in the Marshall Junction community where he farmed until ill health caused him to retire.

He served as a member of the Chuwater board of education 22 years and deputy county assessor of Platte County, Wyo. 18 years. He was active in Chuwater church taught an adult Sunday School class and sang in the church quartet and choir.

After moving to Marshall Junction community he actively participated in New Salem Baptist Church, Marshall Junction, was on the school board there and served as a member and officer of the Saline County Farm Bureau.

Surviving are his wife of the home, two sons, Lt. Col. Ermine L. Meeker, 7th Marine Engineer Battalion now serving in Vietnam and Stanley A. Meeker, Chuwater, Wyo.; four daughters, Mrs. Arvil Burhans, Burlington, Ia.; Mrs. Henry Goertz, Chuwater, Wyo.; Mrs. Ross Stinnette, Cheyenne, Wyo., and Mrs. Delmore Nimmo, Cheyenne, Wyo.; one stepdaughter, Mrs. Don Schnell, Marshall Junction; two brothers, James W. Meeker and Herbert L. Meeker, Hubbard, Ia.; 12 grandchildren and eight great-grandchildren.

Funeral services are incomplete.

Campbell Lewis Funeral Home, Marshall, is in charge of arrangements.

Edwin Clenin (California)

Edwin Clenin, 79, California, a retired farmer and dairyman who resided two miles north of California, died at 10:30 a. m. Wednesday at the Latham Hospital there. He had been a patient at the hospital for ten days. He had been in ill health for seven years, and had been in serious condition since December.

He was born, Dec. 26, 1885, north of California, son of the late Jacob and Martha Louise Lehr Clenin. He was married to Miss Mabel Bartlett, April 10, 1912, in California.

He was a member of the Mt. Pleasant Baptist Church.

Surviving are his wife, of the home; two sons, Delbert Clenin, California; and Warner Clenin, Lincoln, Ill.; two brothers, Fred Clenin, California; and O. A. Clenin, St. Louis; eight grandchildren and two great-grandchildren.

He was preceded in death by an infant son.

He had been engaged in the dairy business for 40 years.

Funeral services will be held at 2 p. m. Friday at the Bowlin Funeral Home, California, with the Rev. Ivan Dameron officiating.

Burial will be in the California City Cemetery.

The body is at the Bowlin Funeral Home, California.

McLaughlin Bros.
Serving Sedalia Since 1880
AMBULANCE SERVICE - DIAL TA. 6-8000
519 So. Ohio Large Parking Lot in Rear

Honor

(Continued from Page One)

with a purpose and accomplishments of lasting benefit."

Awards by population category:

Cities of more than 10,000 — Carthage, Kirkwood, Mexico and the Lafayette area of St. Louis County (suburban Ballwin, Ellisville, Manchester and Winchester).

5,000 to 10,000—Perryville, Monett, Nevada and Farmington.

2,500 to 5,000—Flat River, Butler, ElDorado Springs, Hermann.

1,000 to 2,000—Gallatin, Steelville, Concordia and Warsaw.

500 to 1,000—Lawson, Keytesville, Stover, Mountain View.

up to 500—Gower, Ridgeway, Annapolis and Mill Spring.

As grand prize winner Flat River gets an award of $500 plus $700 as first prize winner in its population category. All categoeies under 10,000 population get cash prizes of $700 for first, $600 for second, $500 for third and $400 for fourth.

The money is furnished by private businesses or associations. The program is sponsored by the state Division of Commerce and Industrial Development.

Mrs. Margaret Hughes (California State)

Mrs. Margaret Hughes, 71, Redondo Beach, Calif., died at 7:50 p. m. Tuesday at a Torrence, Calif., hospital after a lingering illness.

Mrs. Hughes was born south of Knob Noster, Oct. 8, 1894, the youngest of eight children of James B. and Margaret Burns Donnelly.

On Jan. 12, 1925, she was married to Ambrose Hughes, also formerly of Knob Noster. He preceded her in death, Feb. 28, 1965.

Also preceding her in death were her parents, four sisters and two brothers.

Survivors include a brother, James Donnelly, Knob Noster; two nephews and a niece.

Funeral services will be held at the St. James Catholic Church, Redondo Beach, of which she was a member.

Burial will be in Redondo Beach.

Funeral Services

Teresa Sue Cadle

Funeral services for Teresa Sue Cadle, three-year-old daughter of Mr. and Mrs. Gordon Lee Cadle, who died at Ft. Worth, Tex., Tuesday, were held at the Ewing Funeral Home at 2 p.m. Thursday.

The Rev. George Sparling, pastor of the Wesley Methodist Church, officiated.

Organ selections were played by Mrs. Keith Maynard.

Pallbearers were Ray Williams, Lloyd Pace, Roger Hill and William H. Hill.

Burial was in the Crown Hill Cemetery.

Mrs. Helen Eisert

Funeral services for Mrs. Helen Eisert, 510 State Fair, who died Monday, will be held at 10 a.m. Friday at Gillespie Funeral Home with Rev. Garner Odell, pastor of the Broadway Presbyterian Church, officiating.

Burial will be in Greenfield.

The family will receive friends from 7 to 9 p.m. Thursday.

John B. Doyle

Funeral services for John B. Doyle, 79, LaMonte, who died at his home Tuesday evening, were held at 2 p.m. Thursday at the Blackwater Chapel Methodist Church, with Rev. M. H. LaFollette officiating.

Burial was in the Blackwater Chapel Cemetery.

Elder C. H. Smith

Funeral services for Elder C. H. Smith, 505 West Cooper, will be held Friday at 11 a.m. at Ward Memorial Baptist Church.

Active pallbearers will be: Carl Johnson, Wilson Curd, L. A. Boggess, Clarence Smallwood, Louis Poindexter and Wilbur Davis.

Honorary pallbearers will be: Richard Curd, Raymond Smith, Harry Tutt, Johnny Roseman, Sr., Glenn Hinkle and Mark Powell.

Burial will be in Crown Hill Annex Cemetery.

Friends of the family may call from 8 to 9 Thursday at Alexander Funeral Home.

Daily Record

● Future Subscribers

Son, to Mr. and Mrs. Rosco Corpier, 419 East Jackson, at 9:26 a.m. Nov. 10 in Bothwell Hospital. Weight, seven pounds, 14½ ounces.

● City Hospital

Bothwell Visiting Hours: First and second floors, 2 to 4 p.m.; 7 to 8:30 p.m. Third floor (maternity) 3 to 4 p.m. and 7 to 8:30 p.m. Blood bank visits first Friday of each month from 3 p.m. to 7 p.m.

BOTHWELL — Medical: Loyd Allee, 2010 South Missouri; Michael Lower, 1815 South Grand; Mrs. Raymond Gregory, Warsaw; Infant Brian Beckmann, Stover; Deborah Williams, 226 South Missouri; Charles Worthley, Florence; William L. Allison, Buena Vista Rest Home; Mrs. Flora Welch, 1722 South Ingram; Mrs. Leonard Kuhn, Route 1; Vernon Brownfield, 1320 East Fifth; Waldo Carver, Route 2; Judge C. Berry Elliott, 304 West Sixth.

Surgery: Mrs. William K. Evans, 900 South Harrison; Mrs. Louis E. Bale, 709 North New York; Mrs. Lula Mae Walters, 905 East Sixth; Thomas S. Jone, Cole Camp; Mrs. John R. Smiley, 1719 West 16th; Roy Blackmore, 604 West Jefferson; Mrs. John C. Ryan, Route 3.

Accidents: Bobby Gene Sartin, Warsaw.

Dismissed: Otto Brunkhorst, Syracuse; Mrs. Claude Nichols, Tipton; Mrs. Kathryn Pedego, Tipton; Charles Shoemaker, 1021 East Fifth; Mrs. Lula Cordry, Otterville; Mrs. Leonard Koeller, Marshall; Glen Dreisel, 1814 East 15th; Mrs. Bonnie Brewer, Versailles; Lucinda S. Green, 1009 East 13th; Mrs. Nelle C. Faulkner, St. Joseph; Mrs. Vernon Harvey and daughter, 1508 South Grand.

● Circuit Court

The damage petition of Joaquina and Frank G. May against Donald Baker, doing business as Handy Electric, was dismissed in Circuit Court Wednesday with prejudice to the plaintiff and at cost of the defendant.

● Police Reports

Morris Lyles, 1504 South Moniteau, reported Wednesday that a young girl ran into the side of his truck. The girl claimed to be unhurt.

Mrs. Robert Seelan, 819 West Fourth, reported Wednesday that someone broke her windshield and left front door glass while the car was parked in the driveway. Damage was estimated at $75.

Joseph Antoine, 1704 South Montgomery, reported the loss of Missouri license GB9-125.

Earl and Fred Smith, 618 North Park, reported to police Wednesday the theft of two Schwinn bicycles, one red and one black. The bikes were taken from the rear of a building at Seventh and Ohio.

Police recovered the two missing bikes shortly after 5 a. m. Thursday. They were found in an alley between Fifth and Sixth, Lamine and Massachusetts.

John Wahlers, 1302 South Kentucky, reported the theft of a .22 semi-automatic rifle from a closet in his house since Monday. The rifle was valued at $50.

Mrs. Charles McDonald, 1601 West Fifth, reported Thursday night the left headlight was broken on their 1950 auto while parked at the address. When the vandalism occurred was not known.

● Accidents

A two-car crash on Highway 50 near Knob Noster Wednesday afternoon injured two persons.

Involved, according to the State Highway Patrol, were a 1956 Chevrolet, driven east by Richard Padilla, 18, Knob Noster; and a 1955 Ford, also travelling east and driven by Thomas Meador, 22, Knob Noster.

Padilla sustained a cut on the lower lip and Gale Meador, 17-year-old wife of the driver of the other auto, received leg and head injuries. They were treated at the Whiteman AFB Hospital.

The Highway Patrol said the accident occurred as the Meador car signalled for a left turn and started to slow down. Padilla's vehicle was passing another car and struck the rear of the Meador vehicle, the patrol reported. Padilla was issued a summons for careless and imprudent driving by failure to exercise the highest degree of care.

● Magistrate Court

Hugh Dorsey Nibert, 1520 South Osage, careless and imprudent driving on left side of road, pleaded guilty and was fined $25 plus court costs.

Paul Carlyle Cloninger, LaMonte, careless and imprudent driving by following too closely, pleaded guilty and was fined $25 plus court costs.

Judy Kay Hicks, 1110 East Seventh, no Missouri operator's license, pleaded guilty and was fined $5 plus court costs.

Elmer Wayne Green, 608 North Grand, no chauffeur's license, pleaded guilty and was fined $5 plus court costs.

Orva Kenneth Fisher, Jr., 334 North Randolph, no operator's license, pleaded guilty and was fined $5 plus court costs.

Paul Eugene Harrelson, Route 4, Clinton, truck exceeding limit for which licensed, no PSC sticker, pleaded guilty and was fined $25 plus court costs on each charge.

James Russell Sanders, Clinton, illegal use of dealers plates, pleaded guilty and was fined $5 plus court costs.

John Howard Johnson, Knob Noster, careless and imprudent driving by passing on a hill, pleaded innocent, but after a hearing was found guilty and fined $25 plus court costs.

Royal George Ragar, Green Ridge, careless and imprudent driving by failure to yield right of way, pleaded guilty and was fined $25 plus court costs. Fine remitted by the court.

Len Sanders Nations, Windsor, no chauffeur's license, pleaded guilty and was fined $5 plus court costs.

Cleo Paul McCoy, 714 East 11th, out of state license, no Missouri operator's license, pleaded guilty and was fined $5 plus court costs.

Jerry Dale Parker, 400 North Stewart, no state license, pleaded guilty and was fined $5 plus court costs.

Martha Cecilia Kinner, 620 West Second, expired license, pleaded guilty and was fined $25 plus court costs.

Carl Albert Van Vliet, Kansas City, exceeding night speed limit, 74 m.p.h. in a 65 mile zone, pleaded guilty and was fined $25 plus court costs.

Donald Ray Clark, Kansas City, no license plate, pleaded guilty and was fined $5 plus court costs.

Charley Carl Buell, Route 1, Climax Springs, careless and imprudent driving by failure to yield right of way, pleaded innocent, but after a hearing was found guilty and fined $25 plus court costs.

Randall

(Continued from Page One)

reasons why this country must remain there to keep communism from creeping through that portion of the world. "Once we pull out, we will lose our friends in nearby countries and they will have to choose which route to take. The pressure would be too great not to join with the communistic trend against democracy."

In his talk the Congressman was somewhat critical of the Un-American Activities Committee of Congress in its investigations. "The Committee, as I see it," he said, "could do well to spend much more time on investigating the core of these demonstrations, who is creating them, and the groups which are encouraging such acts that are being carried on in this country against the principles for which we were founded." And, he pointed out these facts — after questions were asked — whether university and college administrations encourage such demonstrations and who is responsible.

He also touched on the situations in the Carribbean Sea area, Cuba and other South American countries, explaining the conditions in this area are far better at the present time than in several years.

In closing his talk, Congressman Randall said, "Congress is very optimistic over the conduct of the campaign."

Congressman Randall is also a member of the House Armed Services Committee.

The speaker was introduced by D. Kelly Scruton, program chairman for the meeting.

Guests at the meeting were Henry C. Salveter of William Bunn, Robert Fritz of Sheriff Emmett Fairfax, Wallace Wise of Aaron Haller, George Thompson of Addison Taylor, Jack Newby of Gene Gregory, Sam Boyle, secretary of the Chamber of Commerce, Postmaster Maurice Hogan, and Kenneth U. Love, guests of Scruton.

Two visiting Lions introduced were E. L. Sutherland and Ellis M. Huston of the Windsor Lions Club.

A report was given on the club-sponsored fruit cake sale. It was reported more than 100 cakes had been sold at the present time.

Bob Cain, chairman of the broom sale last summer, gave a final report and presented more than $380 to the club to be used in the blind activities and children's activities of the organization.

President Dr. O. J. Durnell presided over the meeting.

TINH TUY, SOUTH VIET NAM. — USMC Amtracs head for the beach after leaving their mother ship (in rear) for an amphibious landing 12 miles north of Chu Lai Wednesday at the start of operation "Blue Marlin." The operation is designed to clear the Viet Cong from Highway One. About 130 guerrillas were killed today when American jets and South Vietnamese fighter-bombers came to the rescue of an ambushed convoy near Saigon, a U.S. military spokesman reported. (UPI)

Sedalia

(Continued from Page 1)

and continuous program of research and development is needed.

Hitting at the need to retain trained men in the military, Carroll said the biggest waste in the military is the annual loss of people on whom a great deal of time and money has been spent training to perfection.

Many of these people are lost, he said, because the military career is not competitive—in pay or prestige—with other public or private careers.

"Would not the richest honor to the veterans of all battles be the creating of a society where the only veteran of war would be the veteran of the world conference tables?" he asked in conclusion.

John Henry Brooks acted as master of ceremonies of the observance. He introduced County Judges E. L. Birdsong, C. M. Purchase, Rep. Joe Raines of Pettis County, Kennie Miller, who was marshal of the parade, Col. Hobart R. Quinn of the National Guard, Maj. Gen. John C. McLaughlin (Ret'd), Mayor L. L. Studer, who made brief remarks, Mrs. Fannie Nieberger, who placed the memorial wreath at the foot of the doughboy statue, and several representatives of veterans groups.

Introduced at the conclusion of the ceremony was Robert Vogler, a VFW member, who was general chairman of the Veterans Day program and parade. The Rev. Walter P. Arnold gave the invocation and both he and Rev. Father Richard Kalaf pronounced benedictions.

The parade began at 10 a.m. and passed north down Ohio Avenue from Seventh to Main Street, west on Main to Osage Avenue and south on Osage to Fifth where it broke up. Bands and marching units went directly to the courthouse lawn at the conclusion of the parade and the bands provided marching music until the opening of the ceremony at 11 a.m.

Methodist District Meeting Tonight

The Wesley Methodist Church will be hosts to about 300 lay people of the Sedalia District at a dinner meeting at 6:30 today. The Sedalia District comprises an area from as far south as Urbana, north to Highway I-70, west to Clinton and Warrensburg and east to Tipton.

Bishop Eugene M. Frank, Bishop of the Missouri Area of The Methodist Church, will address the meeting. General Chairman of the meeting is District Lay Leader Lyn Hackler, a member of the Epworth Methodist Church and Superintendent of Mails at the Sedalia Postoffice.

United

(Continued from Page 1)

were aided by County Welfare. All of the agencies were available to county people. Monsees said that he was reared in the county and that these people want to do their part.

According to County Chairman Schauwecker, the people of Pettis County can carry their share of United Fund and will do so if every person is contacted and given the full explanation of the need. He promised to recontact community chairmen who were not present so that the "clean-up" operation could be completed. Those present from the county took additional cards to renew their efforts so that with the "clean-up" crews working in the city, and the Girl Scout solicitors, the $12,000 to meet the goal.

More

(Continued from Page One)

with threatening attacks as if heh ad suffered a heart attack."

At a conference Wednesday doctors had said Eisenhower would be confined for at least two weeks. He had planned to fly to Walter Reed Hospital Friday to convalesce.

The physicians said in a bulletin:

"General Eisenhower spent a good night without further pain or discomfort. He is comfortable this morning and his general condition is satisfactory."

In effect the physicians were renewing what they said Wednesday night after recurring heart pains forced his return to an oxygen tent.

The pains Wednesday were "more prolonged and of longer duration" than the mild attack of angina pectoris, or heart pains, which occurred just after midnight Monday night, doctors said.

Announcement of the sudden reversal in the condition of the 75-year-old five-star general came about an hour after the doctors had said he was making a good recovery and might be playing golf again in two weeks.

Late Wednesday night, Capt. Wallace Hitchcock, Ft. Gordon press officer, said Eisenhower had been "comfortable since 6 p.m."

But he wouldn't say whether this meant that Eisenhower was completely out of pain or there had been any solid improvement in his condition.

Earlier Wednesday, it was announced that the former president would be flown to Washington Friday to enter Walter Reed Army Hospital for the remainder of his two weeks convalescence.

However, slightly over an hour later, Hitchcock told reporters:

"While the general had a fine morning, this afternoon he had a return of his chest discomfort. Plans for his departure for Walter Reed have been held in abeyance."

Seeking some idea of the significance of the new pains, reporters asked questions of Dr. Thomas W. Mattingly, who treated Eisenhower in his 1955 heart attack. Mattingly didn't come to the press center but responded through Hitchcock.

Asked if they were more serious than the first attack, Mattingly replied, "It is more prolonged and of longer duration."

And Mattingly said Eisenhower was back in the oxygen tent he had left earlier in the day.

Wednesday night, President and Mrs. Johnson telephoned Mrs. Eisenhower from their Johnson City, Tex., ranch.

Joseph Laitin, assistant press secretary at the Texas White House, said the Johnsons told Mrs. Eisenhower they wanted her to know they were thinking about her during her husband's illness.

Northeast Struggles To Normalcy

Still Seek Answer To Blackout That Paralyzed Area

NEW YORK (AP) — The nation's populous Northeast struggled today to return to normal as government agencies sought an answer to the paralyzing power failure.

Businesses and transportation facilities, crippled by the 10-hour blackout that spread across seven states and into Canada Tuesday night, hopefully looked to near normal operations today.

Power conservation is being observed in New York City, hardest hit by the massive technological breakdown. Full power is not expected to be restored for several days.

The Veterans Day holiday is contributing to the return to normal. Schools, government facilities, banks and some businesses are closed today—granting a day's grace to New York's heavily taxed transit operations.

The closed facilities also will require far less power.

Cause of the historic breakdown remains as dark as the blackout itself, but state and federal agencies are making intensive investigations.

James A. Lundy, chairman of the New York Public Service Commission, said he was confident the reason for the failure will be uncovered. It apparently originated in Upstate New York.

Uppermost in the minds of government and industry leaders is the prevention of a recurrence. Some warned that it could happen again unless the cause is tracked down and eliminated.

Mayor-elect John V. Lindsay of New York City called Wednesday for better citywide communications to help cope with such emergencies. He also suggested that the city consider creating an independent emergency power system.

In Washington, government and industry experts on power system operations seek in closed sessions today the cause of the power failure through a study of utility operation records.

Chairman Joseph C. Swidler of the Federal Power Commission, acting on direction of President Johnson to make a sweeping investigation to pinpoint the cause and come up with recommendations to avoid a recurrence, said Wednesday he expected a preliminary report would be made to the President by the weekend.

But Swidler said it may be difficult to determine the exact cause.

Named President

Richard C. Green, Chairman of the Board and President of Missouri Public Service Company has been elected President of the greater Kansas City Area Chamber of Commerce.

Green has served as first vice-president and has served a previous term on the board of directors, at which time he was vice-president in charge of the industrial development department.

Green is the third generation of his family to be chief executive of the utility company. At the age of 32 years he had accumulated 18 years of service for the company and was elected its president.

Democrat-Capital Class Ads Are Workers You Can Afford To Hire! Dial TA 6-1000.

Smith-Cotton vs. Springfield

FRIDAY, NOV. 12, — 8 P.M.

JENNIE JAYNES STADIUM—LIBERTY PARK

Support Your Home Town High School Football Team

Men's
SLACKS

- Botany
- Higgins

A fine idea for wearing now or gifting at Christmas time. Select from the newest shades and styles of the season in wool and wool blends. Sizes 28 to 46.

$7.98 to $19.98

Patterson's

116 South Ohio TA 6-4900

Good Luck, Tigers

GREG CONNOR CORPORATION

HEATING CONTRACTORS

Residential - Commercial - Sales - Service

Engineering - Sheet Metal Work

WE DO THE COMPLETE JOB

Airtemp

925 East Third

Phone

TA 6-1289

FOLLOW THE COLLEGE & PROFESSIONAL GRID PICKS EACH WEEK WITH

Monti's FOOTBALL FORECASTS

GAMES STARTING NOVEMBER 12, 1965

NOVEMBER 12, 1965

E. Stroudsb'g	28	Bloomsburg	7
Ottawa	14	Baker	6
Occidental	20	Col. Tech.	14
W. Chester	27	Cheyney St.	13

NOVEMBER 13, 1965

Alabama	27	S. Carolina	7
Air Force	20	Arizona U.	17
Army	27	Wyoming	14
Austin Peay	17	Tenn. Poly	10
Alabama St.	20	Clark	14
Allegheny	28	Thiel	20
Allen	19	Alabama A&M	13
Anderson	14	Alma	6
Arkansas Poly	14	Harding	6
Arkansas St.	26	Arlington St.	19
Ashland	14	Marietta	7
Arkansas	27	S.M.U.	14
Amherst	19	Williams	13
Brighan Yg.	14	Colo. St.	6
Bradley	27	MilwaukeeWisc	13
Bucknell	21	Lehigh	14
Boston U	19	Delaware U	14
Baldwin Wall.	19	E. Michigan	14
Ball St.	20	Southern Ill.	13
Colgate	26	Buffalo St.	19
Cincinnati	26	S. Dakota	7
Clemson	21	Maryland	13
Colorado U	31	Kansas	13
C. Mo. St.	19	N.E. Mo. St.	14
C. Washington	14	Puget Sound	6
Connecticut	20	Rhode Island	14
Carson N'man	13	Maryville	7
Chattanooga	26	Howard	19
California St.	13	Edinboro St.	7
Carroll	31	Augustana, Ill.	26
Central St.	20	Benedict	7
Coast Guard	23	Kings Point	20
Colo. St. Col.	14	Colo. Mines	6
Dartmouth	26	Cornell	19
Duke	31	Wake Forest	13
Denision	20	Kenyon	6
Davidson	27	LaFayette	20
Delaware Val'y	26	Lebanon Valley	23
Elizabeth City	27	Livingstone	19
E. New Mexico	20	Arizona St.	14
E. Oregon	19	San Francisco	14
Ft. Valley	14	Fisk U.	13
Frank&Marsh	14	Muhlenburg	6
Furman	19	Richmond	7
Florida U	28	Tulane	13
Ft.Lewis A&M	20	W.New Mexico	14
Florida St.	20	N. Carolina St.	7
Georgia Tech.	20	Virginia	7
Georgia U	17	Auburn	14
G. Washington	13	E. Carolina	6
Holy Cross	20	Rutgers	6
Harvard	31	Brown	12
Hanover	20	Shippensb'g St	14
Hillsdale	28	Rose Poly	7
Hamp. Sydney	14	Centre	7
Hayward St.	14	Moffett AFB	7
Hastings	20	N. W. Okla.	13
Hiram	20	Grove City	14
Howard U.	20	Morehouse	13
Humboldt	14	U C Davis	7
Huron	27	Chadron St.	19
Illinois Col.	27	St. Procopius	7
Illinois	27	Wisconsin	13
Idaho U	14	Idaho St.	6
Iowa St.	14	Marshall	6
Illinois St.	27	Whitewater St.	17
Ill. Wesleyan	14	Millikin	13
Jackson St.	20	Miss. Ind.	14
J. C. Smith	19	St. Augustine's	13
Kentucky	20	Houston	7
Kent St.	14	Marshall	6
Kansas Wsl.	13	Friends	7
Lewis & Clark	20	Idaho Col.	19
Linfield	20	Willamette	6
Lock Haven St.	21	Indiana St.	20
Luther	28	Simpson	26
L. S. U.	21	Mississippi St	7
Morehead St.	20	E. Kentucky	14
Morningside	7	C. Okla.	6
Murray St.	13	Evansville	6
Massachusetts	31	New Hamp.	19
Mankato St.	14	S. Dakota St.	7
M. Tenn. St.	24	E. Tenn. St.	19
Miss. Col.	21	Austin	17
Millerville	19	Brockport St.	13
Maryland St.	13	Delaware St.	7
Montana	14	W. Michigan	7
Michigan St.	34	Indiana	13
Mississippi U	14	Tennessee	10
Missouri	17	Oklahoma	14
Mephis St.	14	N. Texas St.	6
N. Dakota St.	20	St. Thomas	19
Neb. Wesleyan	27	Concordia	13
N.Central Coll.	34	North Park	20
N. E. Okla. St.	21	Pittsburgh St.	19
N. Illinios	28	West. Illinois	24
Northwestern	20	Michigan U	17
Notre Dame	35	N. Carolina	7
Nebraska	40	Oklahoma St.	13
Navy	21	Penn St.	20
N. Mexico St.	21	New Mexico	20
Oregon U.	24	California	20
Ohio St.	21	Iowa U	10
Ohio U.	13	Bowling Green	7
Pennsylvania	26	Columbia	19
Princeton	23	Yale	7
Purdue	24	Minnesota	20
Portland St.	19	Weber St.	12
Pacific (Ore)	13	Whitman	10
Penn Military	19	Swarthmore	17
Prairie View	14	Alcorn A & M	6
Rice	13	Texas A & M	6
Ripon	14	Cornell College	7
Southwestern	20	Emporia	7
San Jose St.	14	Montana St.	7
San Diego St	14	San Fern. St.	7
Santa Clara	13	Calif. Poly	7
Sewanee	20	Wash. (Mo.)	19
S. California	24	Morris Brown	6
S. Colo. St.	14	Adams St.	7
S. Conn. St.	20	American Inst.	13
S. W. La. U.	14	N. W. La.	6
S. W. Texas St.	31	E. Texas St.	19
S. W. Mo.	20	N. W. Mo. St.	14
S. Mississippi	20	La. Tech.	17
S. E. Mo.	14	Mo. Mines	6
Southern U	20	Florida A&M	17
Tuskegee	21	Hampton Inst.	14
Toledo	14	Xavier (O)	13
Trinity U	19	Abilene Chris.	7
Texas Tech	17	Baylor	10
Texas	37	T. C. U.	7
Tampa	20	Maine	14
Temple	19	Gettysburg	13
Texas So.	21	Ark. AM & N	14
Trenton St.	13	Bridgeport	7
Troy St.	13	La. College	6
U.C. San. Barb	13	Hawaii	6
Utah St.	14	Wichita St.	6
Upsala	21	Alfred	14
Utah	28	Tex. Western	7
Union	28	Hamilton	18
Upper Iowa	26	Dubuque	19
Valparaiso	28	Wheaton	20
Vanderbilt	14	Miami (Fla)	13
V. M. I.	7	Citadel	6
V. P. I.	20	Villanova	17
Washington U	27	Oregon St.	20
W. Virginia	21	Syracuse	10
Wash. St.	21	Arizona St.	13
Wm. & Mary	21	Boston Col.	13
W. Carolina	7	Newberry	6
Wm. Jewell	19	Mo. Valley	7
Winston Salem	19	Shaw	7
Wesleyan	20	Trinity	13
W. Texas St.	20	Lamar Tech.	14
W. Kentucky	27	Bulter	23
Wash.&Jeff.	14	Carnegie Inst.	7
Whittier	21	Cl'mt Mudd.	13
Washburn	14	Emporia St.	7

NATIONAL FOOTBALL LEAGUE
NOVEMBER 14, 1965

Baltimore	31	Minnesota	21
Cleveland	24	New York	10
Dallas	27	Pittsburgh	24
Detroit	31	San Francisco	27
Green Bay	40	Los Angeles	17
Philadephia	24	Washington	20
St. Louis	34	Chicago	24

AMERICAN FOOTBALL LEAGUE
NOVEMBER 14, 1965

Buffalo	34	Oakland	31
Houston	24	Denver	13
New York	20	Boston	17
San Diego	40	Kansas City	27

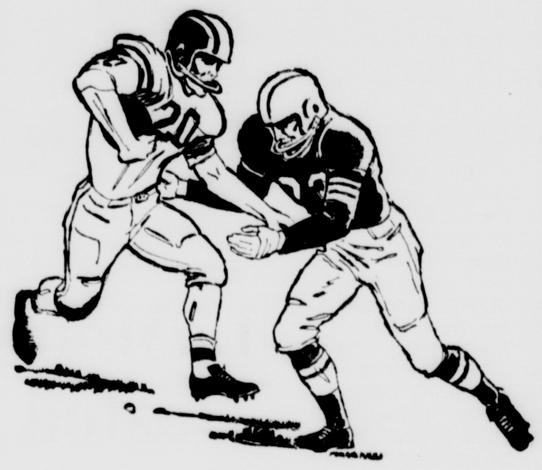

GO TEAM GO

We like to see a team go go go. We all like action. We at your Central Missouri Electric Co-op, Inc. go go go constantly to give our customers the best of service. Have you ever noticed a line of poles and long strands of wires reaching into a very remote place? If so, you have seen your home owned and home operated electric co-op in action! Action designed to give every American the electric power he needs and deserves.

Central Mo. Elec. Co-op Inc.

No. Highway 65 TA 6-2900

FOOTBALL FAVORITES

Sporty SWEATERS

by Arrow Towne & King

Priced $10 to 19.95

We've all the styles favored for the new season . . . vee, crew neck and smart cardigans. Choose smart 100% lambs wool or fine orlons in solid colors or bold stripes and patterns.

Mullins Men's Wear

307 So. Ohio

Think Small

Fitzwilliam Motors

Sedalia, Mo.

Make It a Memorable Occasion

PARTY SUPPLIES

for the Holidays for Rent

We can rent the necessary supplies for small gatherings to banquets. Silverware, glassware, serving pieces, tables, chairs . . . a complete selection to make your party a success!

U.S. RENTS-IT

RENTAL · SALES · SERVICE

530 East 5th TA 6-2003

GUARD YOUR FUTURE

THE THIRD NATIONAL WAY

It takes more than a fast pair of legs or an accurate throwing arm for a backfield star to run or pass to goal line pay dirt.

It takes a big, tough line up front to clear the way. That's how it is with people who save at THIRD NATIONAL. With the financial bulwark of a fast growing Savings Account clearing their way, they are headed for their goals too!

Open your account now where's there's Interest in Your Future.

Third National Bank

Member Federal Reserve Member FDIC

BFGoodrich SHOP AT YOUR CONVENIENT B.F.GOODRICH STORE

TA 6-3500 218 S. OSAGE

Car Service Center

BRAKES · SHOCKS · MUFFLERS · ALIGNMENT

COMPLETE FRONT-END SERVICE

- 4 New shock absorbers
- Front end aligned
- Front wheels balanced
- Brakes inspected
- Brakes adjusted

38.88 Most cars

NO MONEY DOWN

as low as $1.25 per week

for Sport or Casual Wear . . .

JACKETS

by Peters All-Wool Whalers

Warm, all-wool whaler style in multi-colors. Hooded with draw string bottom and elasticized cuffs.

$14.95 and $15.95

HEAVY WEIGHT NYLON JACKETS: • Gold • Navy from $9.95

Colonial Shop

THOMPSON HILLS SHOPPING CENTER

Acres of FREE and EASY Parking

Make Sure They'll All Go To College!

Save a little each month with First State Savings ASSOCIATION

Current rate 4 1/4% paid semi-annually

FIRST STATE SAVINGS

Third at Osage, Sedalia, Mo.

BRANCH OFFICES: Tipton, Clinton, Warrensburg

AGENCY OFFICE: Warsaw

YOU'RE BOUND to SCORE AT MISSOURI PUBLIC SERVICE

for GAS AND ELECTRIC SERVICE.

Serving 222 Communities In Western Missouri

400 S. Ohio TA 6-7700

THE WINNING PLAY!

You can be sure that there is a concentrated effort on the part of the entire team on each touchdown drive. The same is true in banking, our "team" is working together to achieve sound banking principles to help you reach your financial goal.

FULL-SERVICE BANKING

Savings • Checking • Business Loans • Auto Loans

Personal, Farm & Home Loans • Financial Counsel

SEDALIA BANK & TRUST CO.

Member: Federal Reserve System — FDIC

Against Oklahoma Team

Home Field May Give MU Little Advantage On Sat.

COLUMBIA, Mo., Nov. 11 — (Special) — Hey, sports fans, let's be sure and recognize the fact that Ol' Mizzou will try to resolve a football dispute with Oklahoma in the Tigers' own backyard here this Saturday.

Nice and cozy for Coach Dan Devine's Tigers, huh? That good, ol' home field advantage, right? Friendly crowd, familiar surroundings, no travel problems, etc.

Gotta be worth at least a touchdown to Missouri, it says here.

Seven points anyway.

What a laugh, yet!

For instance. . . Missouri's "home-field edge" has been a pure myth in three of four games this year. Witness these scores:

Kentucky 7, MU 0
UCLA 14, MU 14
Nebraska 16, MU 14

Currently sporting a 5-2-1 record, the Missourians have lost both those games, and tied the other, in Memorial Stadium.

Obviously, the Bengals don't know how to win where the experts say it's easiest — on the home greensward. The whammy is for real in this MU-OU football series.

It hurts to tell, but Missouri hasn't beaten the Sooners in Columbia for 20 years. Back in 1945, Coach Chauncey Simpson's squad handled Oklahoma here, 14-6 — enroute to a conference title and a Cotton bowl bid. Nine subsequent football decisions here have gone to the troops from Norman; in fact, over the past 25 years Ol' Mizzou has recorded just three victories (1941, 1945, 1960) and three ties (1942, 1944, 1964).

Those are appalling figures, and a senior-stocked M.U. squad will be trying to reverse this distressing trend Saturday in this scrap for the league's second-place roost. Mizzou stands 4-1 in Big Eight warfare ,Oklahoma 3-1.

For the first time in Tiger history, Missouri will play to crowds of better than 50,000 at successive home games. Attendance will reach 52,000 on the heels of a 58,000 record turnout for Nebraska.

The forward pass doesn't figure to be a popular mode of travel in Saturday's 56th meeting between the two ground-hogging clubs. Both squads are equipped with speed and power in the backfield, with Mizzou perhaps claiming an edge in seasoned ball-carriers.

At quarterback, too, veteran Gary Lane gives the home team a battle-hardened leader who will be duelling Gene Cagle, the Sooners' capable sophomore. Lane earned the Big Eight's Back-of-the-Week badge against Colorado for what Devine termed "the best game of his whole career."

Missouri's 200-pound option threat now is just 167 yards shy of a 3,000-yard career harvest. He's third on the Bengal rushing tables, but has the best per-carry average of 5.4. Charlie Brown, the league's premier rusher, has 683 yards and a 4.9 average.

Both camps may be short a hardy defender. Sooner Carl McAdams, the rocketing all-America linebacker, is an ankle casualty. Big Russ Washington, massive Mizzou end, is down with a knee strain and will be replaced by Dan Schuppan.

Senior Tigers in their farewell appearance at home Saturday include these 13 stalwarts: Backs — Lane, Johnny Roland, Carl Reese, Ken Boston and Monroe Phelps; linemen — Ray West, Bruce VanDyke, Mike Eader, Butch Allison, Ron Snyder, Francis Peay, Tom Lynn and Jim Waller.

Ol' Mizzou is rated eighth in this week's UPI poll, and ninth in the AP listing. Devine owns just one win (1960) and one tie (1964) in seven encounters with Oklahoma.

KICKOFF: 1:30 p.m. (CST) at Memorial Stadium, Columbia; expected attendance: 52,000; offensive formations: Missouri — Winged T, unbalanced line; Oklahoma — Winged T.

SERIES RECORD: Missouri 17, Oklahoma 33, 5 ties

MISSOURI
(First team offense)
LE Ray West (204)
LT Francis Peay (246)
LG Mike Eader (206)
C Dick Kistner (198)
RG Bruce VanDyke (230)
RT Butch Allison (232)
RE Jim Waller (210)
QB Gary Lane (181)
LH Charlie Brown (181)
RH Earl Denny (202)
FB Carl Reese (198)
(Second team defense)
LE Dan Schuppan (195)
LT Bruce VanDyke (230)
LG Bill Powell (214)
C Rich Bernsen (196)
RG Don Nelson (217)
RT Ron Snyder (208)
RE Tom Lynn (220)
QB Gary Grossnickle (180)
LH Johnny Roland (207)
RH Ken Boston (178)
FB Bob Ziegler (183)

OKLAHOMA
(First team offense)
LE Gordon Brown (225)
LT Ed Hall (229)
LG Mark Kosmos (228)
C Bill Carlyle (213)
RG Robert Vardeman (203)
RT Jim Riley (242)
RE Robert Kalsu (223)
QB Gene Cagle (185)
LH Ron Shotts (206)
RH Tommy Pannell (172)
FB Larry Brown (202)
(Second team defense)
LE Phil Wetherbee (215)
LT Joe Poslick (226)
LG Vernon Burkett (212)
C Mike Base (203)
RG John Koller (207)
RT Don Hindley (200)
RE Alan Henderson (198)
QB Rod Crosswhite (179)
LH Eugene Ross (191)
RH Mike Ringer (185)
FB Bob Stephenson (171)

LOUREL RACE COURSE, Md.—Trainer Bill Finnegan has a look at "Hill Rise," after the El Peco Ranch horse was scratched from the $150,000 Washington, D.C. International here. The horse developed a fever and throat congestion and was withdrawn from the race after a brief workout Wednesday. (UPI)

LaMonte, Green Ridge Are Ousted From Tourney Play

LaMonte's Vikings and the Green Ridge Tigers were ousted from the PBCAA Conference basketball tournament at Cole Camp Wednesday night, while Smithton and Cole Camp moved into the semi-finals round.

Volleyball action saw Sacred Heart and Northwest ousted from the tournament, with Lincoln and Warsaw moving on to the semi-finals.

COLE CAMP 61, LAMONTE 29

David Sublett, a 6-3 senior, slammed 28 points through the basket Wednesday night in leading Cole Camp to its victory. He did it on 13 field goals and two free throws to top the scoring for the entire evening.

After a slow start by both teams in the first quarter, Cole Camp crashed into the game with 21 points in the second period for a 28-12 lead at the half.

LaMonte's best effort of the night netted ten points in the fourth quarter, but Cole Camp's 19 in the same period all but nullified them. Top man for LaMonte was Gary Gill with 11 points.

The victory puts Cole Camp's Bluebirds up against Smithton's Tigers, who defeated Green Ridge. The 'Birds and Smithton will play Friday for consolation honors.

Score by quarters:

Cole Camp	7	21	14	19—61
LaMonte	6	6	7	10—29

Individual scoring: Cole Camp—Linville, 6-0-12; Sublett, 13-2-28; Tobaben, 0-1-1; Donnell, 0-2-2; Garrett, 3-0-6; Buford, 2-2-6; M. Kroenke, 30-6. LaMonte—Mills, 0-1-1; J. Jahn, 1-0-2; Blakely, 3-1-7; Gill, 5-1-11; Wheeler, 2-0-4; S. Mehan, 1-0-2; Jarrett, 1-0-2.

Smithton 66, Green Ridge 32

Smithton's Tigers grabbed the lead in the first quarter, 11-7, and maintained it for the rest of the game. Green Ridge mustered one threat in the contest, in the second quarter, which netted 13 points, but their best after that was eight points in the final period of play.

The up-and-coming Smithton club was paced by David Grupe's 16 points on four field goals and eight from the charity line. His free throw performance, incidentally, was an effort with 100 per cent results.

Mike Turner followed Grupe with 15 tallies on six from the field and three free throws. Top gun for Green Ridge was George Reed with eight points.

Score by quarters:

Smithton	11	19	21	15—66
Green Ridge	7	13	4	8—32

Individual scoring: Smithton—Grupe, 4-8-16; Turner, 6-3-15; Ackerman, 5-0-10; Crawford, 0-2-2; Payne, 4-1-9; Thomas, 2-0-4; Zimmerschied, 2-2-6; Selkin, 2-0-4. Green Ridge — Crawford, 2-1-5; Reed, 3-2-8; D. Dove, 0-2-2; J. Dove, 1-1-3; Hancock, 0-4-4; Herrington, 1-0-2; S. Ray, 1-5-7; K. Ray, 0-1-1.

In volleyball action Wednesday, Lincoln trounced Northwest 34-18 on Jo Leta Ingram's 18 points, while Beth Hall was high for Northwest with five. Warsaw beat Sacred Heart 26-14, also in volleyball, paced by Linda Cobb's six points. High for Sacred Heart were Gertrude Hazell and Dixie Kemp, both with four points.

Basketball action tonight pits top-seeded Northwest against Lincoln, while second-ranked Warsaw goes up against sixth-seeded Sacred Heart.

In volleyball, LaMonte meets Green Ridge and Cole Camp goes against Smithton.

MU Over Oklahoma

Hoople Picks Springfield Over Smith-Cotton, 19-13

By Major Amos B. Hoople
Pigskin Genius

Egad, friends, despite the rash of unexpected results which plagues the collegiate grid powers each Saturday, the Hoople System continues to function normally.

Last week our batting average was a satisfying .722, with 26 winners of the day's top 36 contests — kaff-kaff!

Although it is not my nature to brag, I do feel a duty to my laboratory assistants to point out to the scoffers among you that the Hoople System correctly forecast the amazing upset by the Air Force as they scored their first-ever victory over Army — har-rumph! And on the same card I predicted Tennessee's startling victory over 7th rated Georgia Tech, and lightly-regarded Memphis State's upending of 15th ranked Utah State!

The Old Boy Himself

And now for a look at this week's festivities.

Hold on to your hats, kiddies, here we go again for a wild ride with the Southern Methodist Mustangs! Yas, dear readers, Arkansas' 20-game string is going to be broken as the Mustangs — heh-heh — outrace the Razorbacks at Dallas. I forecast a 17-13 triumph for S.M.U. In the Big Ten, the on-and-off Northwestern Wildcats will be "on" this week as they upset the potent Michigan Wolverines.

The mid-western juggernauts, Michigan State and Notre Dame, racing full-tilt on a collision course, will tune up for their Nov. 20 meeting with relatively easy victories. We foresee Michigan State thumping Indiana, 36-10, and the Irish outpointing North Carolina 33-20.

Remember, you read it first in the Hoople selections.

Now go on with the forecast for Nov. 13 games.

U.C.L.A. 25, Stanford 6
S. Carolina 30, Pittsburgh 14
Oregon St. 20, Washington 16
Iowa St. 21, Kansas St. 7
Michigan St. 36, Indiana 10
Missouri 15, Oklahoma 14
Northwestern 28, Michigan 25
Notre Dame 33, N. Carolina 20
Ohio St. 10, Iowa 11
Minnesota 17, Purdue 15
Illinois 30, Wisconsin 0
Wash. St. 22, Arizona St. 12
Air Force 38, Arizona 8
Kentucky 16, Houston 3
Nebraska 32, Oklahoma St. 12
Rice 24, Texas A&M 13
S.M.U. 17, Arkansas 13
Texas Tech. 32, Baylor 9
Texas 27, T.C.U. 10
Colorado 38, Kansas 3
California 18, Oregon 8
Wyoming 16, Army 12
Boston College 22, Wm. & Mary 13
Navy 24, Penn. State 19
Alabama 17, S. Carolina 6
Clemson 25, Maryland 24
Duke 3, Wake Forest 0
Florida 28, Tulane 8
Georgia Tech. 16, Virginia 3
Auburn 23, Georgia 11
L.S.U. 8, Miss. St. 7
Florida St. 33, N.C. State 22
Tennesssee 26, Mississippi 15
Miami (Fla.) 24, Vanderbilt 3
Virginia Tech 41, Villanova 7
Syracuse 19, W. Virginia 9

Central Missouri Conference

Not knowing too much about Illinois teams and having some fair knowledge of our own Central Missouri Conference teams, it's tough to pick but we'll take our chances:

Springfield Parkview 19 at Smith-Cotton 13
Springfield Hillcrest 13 at Jefferson City Jays 27
Mexico 20 at Quincy (Ill.) 14
Hannibal 7 at Jacksonville (Ill.) 19
Rolla 7 at Springfield Glendale 13

We don't have to "ride" with Parkview but in face of holding the top spot in the Ozark circuit, they are bound to be tough. Coach Dick Rees has been working the Tigers fairly hard this week and they looked good Wednesday night — how good, Friday night will tell.

Incentive Provided For Colo.

By JIM VAN VALKENBURG
Associated Press Sports Writer

"Not many people thought we could win four Big Eight games," said Coach Eddie Crowder of Colorado Wednesday. "This ought to be a fine incentive for us and I'm sure our young men realize they cannot afford to let down against Kansas."

Victories in the last two games with Kansas and Air Force would give Crowder's talented young club a third-place 4-2-1 finish in the Big Eight and 6-2-2 for the season, with losses only to third-ranked, unbeaten Nebraska and 9th-ranked Missouri.

Crowder's teams were no better than 2-8 in 1963 and 2-8 again in 1964, but they were coming mighty close in several games last year.

"I actually think we built a winning spirit in a 2-8 year," Crowder said. It's evident this year.

Offensive tackle Dick Taylor, one of only a handful of seniors on Crowder's current squad, put it this way:

"The seniors broke in during the rough years. But we have the great satisfaction of knowing we played on the 1965 team, the real beginning of a great program. It's good to be going out a winner. If we can beat Kansas and Air Force we'll have done a lot better than anyone but the players thought we'd do."

The big game in the Big Eight this Saturday will be Oklahoma at Missouri. Decisions will be made today on the availability of Sooner linebacker Carl McAdams and end Russ Washington of Missouri. McAdams has an ankle sprain, Washington a knee injury.

Will Meet Graceland

Warrensburg, (Special)—The Central Missouri State College women's field hockey team, 3-1 victors here last Sunday over the Kansas City Field Hockey Club, will take on a team at Graceland (Iowa) College Saturday.

Scoring for CMS in the Sunday game were Carol Parisi, Linda Craig, and Judy Sills. All

Golf Pros Launch Tournament

MEXICO CITY (AP) — Top golf players from 11 countries, including rookie of the year Homero Blancas of Houston, Tex., launch the Mexican National Open championship for the Seagram Cup today.

The 72-hole tourney will be played on the 6,800-yard, par 72 Bellavista Club course, hosting the national championship for the first time.

Blancas, recovering from a tonsil operation, set the pattern for the international field with a practice five-under-par 67 Wednesday.

Blancas has $30,000 in winnings to his credit already in the first year in professional ranks. The 27-year-old newcomer shot a brilliant 32 on the front nine, despite the fact he has been sidelined for the last two weeks because of his operation.

Sports experts claim competition in the National Open is the fiercest in the 21-year history of the contest.

Among the leaders are Art Wall Jr., who won the Seagram Cup last year and set a tournament record; Gene Littler, fourth highest money winner of all time; Spain's Ramon Sota, who added the Brazilian Open title to the French and Spanish Open this year; Canada's PGA champion Wilf Homenuik; 1965 Caracas Open winner Al Besselink, and many others.

Henderson, McCook Retain Top Spots

DODGE CITY, Kan. (AP) — Henderson County of Athens, Tex., and McCook, Neb., retained the top spots for the sixth straight week in the football coaches poll for the National Junior College Athletic Association.

Henderson County has been No. 1 and McCook No. 2 for six weeks. They have 9-0 records.

Others in the top 20 included Missouri Southern of Joplin, 4th; Coffeyville, Kan., 6th; Northeastern Oklahoma of Miami, 11th; Fort Scott, Kan., 12th and Eastern Oklahoma of Wilburton, 18th.

David L. Bradford

Sedalian Given Post With Conservation Agency At Piedmont

JEFFERSON CITY — The Conservation Commission has assigned Conservation Agent David L. Bradford of Sedalia to Wayne County with headquarters at Piedmont. The assignment was effective Nov. 1.

Bradford, who is married and the father of one child, attended high school in Detroit, Mich., and has been employed as a business representative for Bell Telephone Company at Kennett and as a route manager for the Coca Cola Company in Kennett. He served three years in the air force.

Bradford is a graduate of the Conservation Department's 1965 Agent's training class.

Robertson Again Leads NY Knicks

By THE ASSOCIATED PRESS

The Wizard of Oz led the New York Knickerbockers through Wonderland again and he's got Harry Gallatin about ready to start talking back to that looking glass.

The Wizard goes under the name of Oscar Robertson and he players backcourt for the Cincinnati Royals. But he's the Wizard all right. Just ask Gallatin and the rest of the National Basketball Association coaches whose clubs must play the Royals.

Oscar had a routine night against the Knickerbockers Wednesday. He scored 41 points and tacked on 17 assists as the Royals handed New York its 14th straight loss in Wonderland . . . er Cincinnati 124-119.

The Knicks, who play like a jinxed club in Cincinnati, opened an 11-point lead in the second period but saw it whither away under a surge by Robertson and Co.

Jerry Lucas helped the Big O, scoring 28 points and pulling down 21 rebounds. Dick Barnett led New York with 35.

Jerry West and Elgin Baylor combined for 70 points between them as Los Angeles ripped Detroit 133-125 and Baltimore stood off a late St. Louis surge and beat the Hawks 124-117 in the only other NBA games played Wednesday.

SPORTS

Defeated By Archer

Sugar Ray May Drop Out Of Fight Game

PITTSBURGH (AP) — Sugar Ray Robinson is near the end of the road but the roar of the crowd still makes sweet music in his ears. The fight with young Joey Archer Wednesday night may have been his last stop. The Harlem dandy wants to think it over for a day or two before he makes up his mind.

The Sugar Man retired way back in 1952 and stayed away for two years. After he came back he won and lost the world middleweight title three times. But the skills that earned him he reputation of the best fighter pound-for-pound in all ring history have faded.

His dream of winning the championship for the sixth time must have vanished in thin air after his game effort but decisive defeat by the 27-year old New York Irishman.

It is Archer's turn to scream "we want Dick Tiger." Chances are he'll get that shot at the middleweight crown. Teddy Brenner, the Madison Square Garden matchmaker, wants to make it for March in New York.

Archer knocked down Robinson for a nine-count in the fourth round to the surprise of the Civic Arena crowd of 9,023 that paid a gross gate of $40,913. He rocked the tired body of the faded ex-champion time after time and almost put him away in the 10th round.

All three officials voted for him — referee Buck McTiernan 48-41, judge Ernie Sesto 49-40 and judge George Lupinacci 50-39. The AP card was 48-41.

When the final bell rang the cheers were for Sugar Ray, who claims to be 44 although the record books carry his age at 45. They weren't applauding because they thought Robinson had won.

They were paying a tribute to a gallant stand by an old man who was still trying to knock out the kid with one big punch. He had only one big round, the third.

The truth of the matter is that Robinson's once potent punch has lost its zip. He raked Archer with left hooks and combinations as he punished Randy Turpin, Gene Fullmer, Jake Lamotta, Rocky Graziano, Carmen Basilio and all the others in the good old days.

Nothing happened. Archer shook off the bombs and pecked away with that stiff left jab that forced the old boy to apply ice packs to his cheeks in his dressing room.

"I tried from the first punch to knock him out," said Robinson, a forlorn figure on a bench. "The knockdown was the difference. He caught me off balance with a right hand."

Is this the end?

"You'll have to ask my manager," said Robinson pointing to George Gainford.

"We'll decide in a couple of days," said the sweaty Emperor. Later, in a dark corridor, Gainford nodded his head and said, "Age catches up to everybody."

Around the corner and down the hall, the Archer boys, Joey and his brother, Jimmy, who acts as his manager, were yelling for Tiger. But first, Joey had a kind word for Ray.

"He's still a great champion," said Joey. "He went out like a champ. I can see why they said he was so great. I learned something fighting him."

It was Robinson's 14th fight of the year and his fifth defeat.

Water Polo New Sport For Mules

Warrensburg, (Special)—Central Missouri State College's swim team has been introduced to a tough conditioning sport prior to its season opener on Dec. 4.

The sport is water polo and the team's first experience with it was a 17-2 loss to Western Illinois University at Clayton High School in St. Louis last Saturday.

Earlier in the day the team had participated in a water polo clinic at the downtown St. Louis YMCA whose water polo team is one of the best in the nation. The CMS team scrimmage with both Western Illinois and the YMCA team in the morning.

"It's a rough game," says CMS swim coach Tom Hairabedian, "and can really wear a swimmer down. The trip was a great learning experience for us. The boys were tired after the afternoon game, but were already looking forward to the next game."

Local swim fans can see the action in the next game, scheduled here at 2:30 p. m. Saturday, Nov. 20, against Kansas State University.

The swimming schedule for this season includes four freshman dual meets, eight varsity dual meets, two triple meets and two multi-team championship meets.

Herzog, Lilly Lost To K. C. Athletics

KANSAS CITY (AP) — The Kansas City Athletics lost Whitey Herzog as a coach, it was disclosed Wednesday, and Art Lilly quit as their scout in California. Lilly will join the staff of the Philadelphia Phillies as scout.

Herzog said he'll stay in baseball but his plans are indefinite. He joined the A's as a scout in 1964 and was transferred to the coaching staff before the 1965 season.

DAILY DOUBLE

Liquor Specials—Friday and Saturday

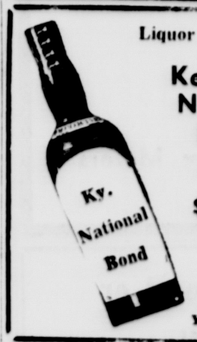

Kentucky National Bond FIFTH $4.99

White Horse Scotch FIFTH $5.36

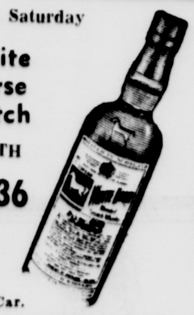

Main & Mo.
While Stocks Last
Come As You Are — You Can Stay In Your Car.

ESSER DRIVE-THRU

Some Vehicles Require Little Maintenance!

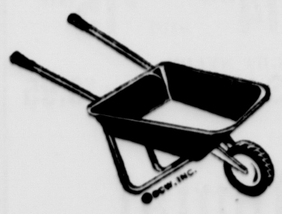

The little wheelbarrow is a big worker that requires practically no maintenance. Maybe a drop of oil or a little paint every once in a while. But your car does far more strenuous work and needs a little more service. We are ready and able to meet your needs.

TODAY'S HINT—Don't drive with your foot resting on the brakes. You will heat your brakes, ruin your brake linings and use more gas.

THOMPSON-GREER, Inc.
Your Authorized Ford Service Center
1700 West Broadway TA 6-5200

Got Front End Troubles?

For Safety's sake let us put your car's wheels and front end in perfect alignment and balance . . . saves tire wear, too!

DOC ANDERSON SAYS: You'll get a first class job with our precision John Bean Visualiner. Price is right too!

Brown Auto & Machine Shop Co.
321 W. Second TA 6-5484

Troubles Beset Race Officials

LAUREL, Md. (AP) — Laurel race track officials will spend an estimated $250,000 to stage the 14th running of the Washington, D.C., International today. But they gladly would have spent more to save the headaches that have plagued them since they started putting the field together for the 1½-mile grass course event.

John Schapiro, president of the track located midway between Baltimore and Washington, gave the figures after the field had been cut to seven Wednesday by the withdrawal of Hill Rise.

Hill Rise, last to be invited but second choice in the advance line, developed a 103-degree temperature Wednesday morning following a satisfactory workout. Owner George A. Pope Jr. lost no time withdrawing his 4-year-old, who had scored an impressive victory in the Man o'War at Aqueduct his last time out.

The withdrawal of Hill Rise was the latest in the long line of disappointments as Schapiro organized the field. First he had hoped to get Kelso, the world's leading money winner, but the 1964 International winner and five times America's Horse of the Year, suffered an eye injury.

Before and after there were such other setbacks as: Tom Rolfe, foremost American 3-year-old, declined the issue; Ireland's Meadow Court failed to hold the form he showed in winning the Irish Derby; owners of Sea Bird and Reliance, Europe's two best 3-year-olds, advised their colts would not be available; England's Convarmore turned up lame; Italy's Hazeltine was injured in a workout; Russia's Analine, third in 1964, failed to appear, and Venezuela's Calcas came down with colic shortly before he was scheduled to leave Caracas.

The International is a race in which Laurel picks up the entire check for shipping of the horses and the expenses of the owners, trainers, jockeys and other handlers. There is no entry fee.

In counting of the expenses, Schapiro listed first the $150,000 purse of which $90,000 goes to the winner. He said it cost an average of $10,000 to bring in each horse with his entourage with the remainder of the estimated quarter million dollars going to promotion and expenses for keeping tabs on the eligibles in all of the major horse racing centers of the world.

Roman Brother, who can move into the select group of equine millionaires with victory today, was made the strong 6-5 favorite after Hill Rise's withdrawal. He already has banked $920,203 with $242,520 of it this year — mostly from victories in the Woodward, Manhattan and Jockey Club Gold Cup. The three races were run on the dirt track at Aqueduct.

Diatome, rated behind Sea Bird and Reliance in France's 3-year-old division, took over the runner-up spot in the advance odds at 3-1. He was followed by England's Super Sam at 5-1, Canada's George Royal 6-1, America's Hail to All 8-1, Argentina's Berenjenal 10-1 and France's Carvin 12-1.

The first six horses will share in the prize money ranging from $25,000 for second to $5,000 for fifth and sixth.

Post time is 3:45 p.m., EST. There is no national television.

Sore Foot No Handicap For Keith Lincoln

By THE ASSOCIATED PRESS

It's a good thing for the rest of the league that Keith Lincoln still has a sore right foot. The San Diego Chargers' fullback only scored three touchdowns and passed for another last week. Imagine what he would have done if he had been healthy?

For this fine performance against the Denver Broncos in a 35-21 victory, Lincoln was named today The Associated Press' Offensive Player of the Week in the American Football League.

Lincoln has been troubled all year by pulled tendons in his foot. He played in only four of the Chargers' nine games so far. He expected to start last Sunday, but the foot acted up while he was running pass patterns so he sat out the first period.

When Lincoln did get in, he took a seven-yard TD pass from John Hadl and a 44-yarder from Hadl before the half was over. With the score tied at 14-14 in the third period, Lincoln threw a 35-yard TD pass to Lance Alworth. Lincoln finished the day's work by plunging over from the one in the final period.

Willie Mays Establishes New Record

SAN FRANCISCO (AP)—Just by winning the 1965 National League Most Valuable Player Award, Willie Mays has set another record.

For it was 11 years ago that the San Francisco Giants' center fielder last captured the MVP. And no player in baseball history has had to wait that long between.

Joe DiMaggio, another famous center fielder from San Francisco, once waited eight years between MVP's when he was with the New York Yankees.

"It's just wonderful to be chosen with so many good ball players around," said Mays when notified he had won Wednesday. "It's especially good because we didn't win a pennant. But I'd rather have won the pennant than the award."

The 34-year-old Mays, whose Giants finished two games behind Los Angeles, polled 224 points in the balloting announced in Boston by the Baseball Writers Association of America.

Sandy Koufax, the left-handed unanimous Cy Young Award choice as Most Valuable Pitcher, got 177 points for his 26-8 record and two Series victories. Maury Wills, the Dodger shortstop, received 164 points on the ballots from two writers in each of the 10 National League cities.

Ken Boyer, 1964 MVP while with the St. Louis Cardinals, got no votes and no points.

Mays, only player named on all ballots, received nine first-place votes, 10 seconds and one third in becoming the fifth man to win the Award twice.

Mays led the majors with a personal high of 52 homers and led the National League with 360 total bases and a .645 slugging average. He batted across 112 runs and hit for a .317 average.

"Beating Koufax is a great thrill," he said. "I thought I'd be a candidate because this was one of my best years and I didn't think I'd be left out."

Mays carried the Giants through August by hitting 17 homers, a league record. San Francisco then won 14 in a row in September and took over first place only to fall back later in the race of a 13-game Los Angeles victory string.

Home run No. 52 came on the last day of the season and set a club record. It left him with 508 career homers, only six less than the National League mark of 511 by ex-Giant Mel Ott.

Red Wings Win Battle But Lose The War

By THE ASSOCIATED PRESS

Detroit's struggling Red Wings won the battle but lost the war.

The National Hockey League's defending champions, mired in fifth place, ran smack into unbeaten Chicago and red-hot superstar Bobby Hull, who had scored 11 goals in his first six games, Wednesday night.

So the Red Wings held bullet Bobby without a point — no goals and no assists — but the Black Hawks got their firepower from scoring champion Stan Mikita and romped, 5-2.

The victory gave the Hawks six victories and a tie in seven starts and moved Chicago one point ahead of Montreal which played a 3-3 tie with Toronto. Boston and New York tied 2-2 in the other NHL game Wednesday night.

Mikita was the big gun for the Hawks, scoring two goals, one while Chicago was shorthanded.

Accepts Invitation

BRUSSELS, Belgium (AP) — Gaston Roelants, the Olympic steeplechase champion from Belgium, has accepted invitations to compete in indoor track meets at Los Angeles, Jan. 22 and New York, Jan. 27, it was announced here today.

OUR BOARDING HOUSE with MAJOR HOOPLE

Twilley Still Pulls Away From His Competitors

NEW YORK (AP) — Howard Twilley, Tulsa's pass-catching whiz, continues to pull away in record-breaking fashion from his major college football opposition in scoring and pass receiving.

The 5-foot-10 end caught 15 passes and scored 36 points on five touchdowns, a two-point conversion and four conversion kicks against Louisville Saturday.

This makes him first in scoring with 110 points and tops in pass receiving with 106 grabs and 14 touchdowns and 1,486 yards. In scoring, his runner-up is Roy Shivers of Utah State with 90. In pass catching, his closest rival is John Love of North Texas State with 64.

Twilley's 106 catches shattered his own all-time high of 95 set in 1964 and extended his career marks for total receptions to 223, touchdown catches to 30 and receiving yards to 3,050. He still has two games to go.

HILLCREST LANES

TRIO CLASSIC

Team Name	Won	Lost
Robinson Grocery	320	44
Hillcrest Lanes	318	14
F&W Construction	312	16
Colonial Shop	310	68
Canteen	307	42
Highland Gardens	298	63
Memorial Park	298	54
LaMonte Bank	290	86

Team High Series: Hillcrest Lanes 2637; 2nd F&W Construction 2587. Team High Game: Hillcrest Lanes 868; 2nd Colonial Shop 550.

Ladies' High Series: K. Lalumondier 816; 2nd M. Durrill 810. Ladies' High Game: M. Durrill 187; 2nd M. Durrill 185.

Men's High Series: J. Lalumondier 982; 2nd H. Hoffert 948. Men's High Game: H. Hoffert 219; 2nd J. Lalumondier 218.

NATIONAL LEAGUE

Team Name	Won	Lost
Mullins Men's Wear	33	11
Herrick's Oil	28	16
Bing's Rexall Drugs	27	17
Meadow Gold	27	17
Holsum Bread	19½	24½
Donnohue Loan & Invest.	16½	27½
Dugan Paints, Inc.	16	28
L&G Electric	9	35

Team High Series: Herrick's Oil 3051; 2nd Dugan Paints Inc. 2976. Team High Game: Holsum Bread 1063; 2nd Herrick's Oil 1057.

Men's High Series: P. Dieckhaus 610; 2nd S. Steele 577. Men's High Game: S. Steele 225; 2nd P. Dieckhaus 221.

HILLTOPPERS

Team Name	Won	Lost
Dougherty's Conoco	30½	13½
Adco Inc.	28	16
Hillcrest Lanes	24	20
Ditzfeld	24	20
Pepsi Cola	14	30
Safeway	11½	32½

Team High Series: Ditzfeld 2375; 2nd Adco Inc. 2351. Team High Game: Adco Inc. 849; 2nd Ditzfeld 819.

Ladies' High Series: B. Metcalf 504; 2nd R. Campbell 482. Ladies' High Game: R. Campbell 191; 2nd E. Sullivan 186.

11TH FRAME LEAGUE

Team Name	Won	Lost
Lane Tamers	25½	14½
Foursome	24½	15½
Morning Glories	22½	17½
Pin Hoppers	21½	18½
Lula Belles	21	19
Scatter Pins	21	19
Mrs. Pins	20½	19½
Tabs	17	23
Lazy 8	15	25
Pin-A-Fours	13½	26½

Team High Series: Tabs 2252; 2nd Lazy 8 2233. Team High Game: Mrs. Pins 861; 2nd Tabs 780.

Ladies' High Series: L. Maunders 500; 2nd P. Bingaman 487. Ladies' High Game: P. Bingaman 191; 2nd L. Maunders 189.

MERRY MIXERS LEAGUE

Team Name	Won	Lost
Unpredictables	32	8
Rolling Pins	26	10
Nine Pins	18	22
Eight Balls	17	23
Creme Puffs	14	26
Alley Rats	11	29

Team High Series: Creme Puffs 2278; 2nd Unpredictables 2277. Team High Game: Eight Balls 814; 2nd Unpredictables 789.

Ladies' High Series: Joy Yankee 501; 2nd Betty Newland 462. Ladies High Game: Joy Yankee 199; 2nd Connie Albin 192.

AFL Sets Date For Grid Draft

NEW YORK (AP) — Seeking to solve what it calls a baby-sitting problem, the American Football League has set Nov. 20 for its college draft and once again has incurred the wrath of college officials.

As a result of the AFL move Wednesday, the National League says it may be forced to change its mind and follow the younger league in holding an early draft.

The AFL action, announced by Commissioner Joe Foss, ignited the college-pro controversy all over again. The dispute raged last year over alleged secret drafts, player-hiding, early signings and double signings.

Following that extended battle, both pro leagues told the National Collegiate Athletic Association they would refrain from signing players before their eligibility had ended. The NCAA also asked that the drafts be held no earlier than Nov. 27, the last big Saturday if college football.

Foss said Nov. 20 was selected for two reasons.

"First, it is the day on which a majority of college teams complete their schedules," he said. "And, further, I personally feel that drafting on the 20th will go a long ways toward eliminating so-called baby-sitting practices which have sprung up the last two years.

"A number of unsavory situations came to light from the practice of players being hidden away for several days prior to the last two drafts. I think it's in the best interest of all that we do our best to try and eliminate an increasingly unhealthy situation."

But James Corbett of Louisiana State, chairman of the NCAA committee on pro relations, didn't take that view.

"The AFL action," he said, "makes a mockery of that league's agreement with the NCAA and its member colleges. A draft as early as Nov. 20 can only be a completely negative morale factor since there will be increased pressure on the drafted player, on his team and on his college — at exactly the wrong time."

Foss, however, said the AFL would not violate the NCAA's primary concern over early signings.

"We just want a chance to contact the players and make our sales pitch," he added. "We understand the NFL has made elaborate plans again for baby-sitting with prospects and we want to get the chance to talk with these prospects."

BROADWAY LANES

16 UPS

Standings	Won	Lost
Boots Motel	32	12
Hinken's Serv. Station	32	12
Hamm's Beer	27	17
Sed. Typewriter	24	20
Corner Drive Inn	24	20
Tom's Peanuts	24	20
Homakers	21	23
Guy's Nuts	17	27
Davis Auto Supply	16	28
Coca Cola	3	41

High Team 30: Hinken Serv Station 2295; 2nd Tom's Peanuts 2268. High Team 10: Hamm's Beer and Tom's Peanuts (tie) 785; 2nd Corner Drive Inn 772.

Men's High 30: R. Hagen 597; 2nd D. Cable 510. Men's High 10: R. Hagen 244; 2nd J. Merly 190.

Women's High 30: F. Goosen 497; 2nd J. Hagen 452. Women's High 10: F. Goosen 171; 2nd F. Goosen 167.

WED. MEN'S HANDICAP

Standings	Won	Lost
Tempo	33	11
Katz	24	20
Colonial Shop	23	17
J. C's	19	25
Consumers	16	24
Coca Cola	13	31

High Team 30: Tempo 2979; 2nd Colonial Shop 2736. High Team 10: Tempo 1011; 2nd Tempo 991.

Men's High 30: B. Flenner 580; 2nd Rucker 545. Men's High 10: B. Flenner 199; 2nd B. Flenner 198.

STREAMLINERS

Standings	Won	Lost
Falstaff Beer	34	10
Schlitz Beer	33½	10½
S&M Sporting Goods	26	18
K D R O	23	21
Kitty Clover	20½	23½
Chapman	19½	24½
Coffee Pot	10	34
Busch Bav. Beer	9½	34½

High Team 30: Falstaff Beer 2381; 2nd S&M Sporting Goods 2350. High Team 10: Schlitz Beer 837; 2nd K. D. R. O. 816.

Women's High 30: D. Tippie 508; 2nd M. Scott 483. Women's High 10: E. Simon 189; 2nd M. Scott 186.

8 B's

Standings	Won	Lost
Norman Stevens	29	15
Pabst Blue Ribbon	24	20
Falstaff Beer	22½	21½
Adco Inc.	22	22
Bopp Bros. Shoes	22	22
S&M Sporting Goods	20	24
Am. Home Insurance	20	24
Mo. Public Service	16½	27½

High Team 30: Norman Stevens 297; 2nd Mo. Pub. Service 2907. High Team 10: Pabst Blue Ribbon 1033; 2nd S&M Sporting Goods 1010.

Men's High 30: G. Dorrel 627; 2nd J. Higgins 605. Men's High 10: J. Thomas 237; 2nd C. Thompson 225.

LODGE NOTICES

The Loyal Rebekah Lodge No. 260 will meet on Thursday, Nov. 11, at 7:30 p. m. All officers and members please be present.

Marguerite Raines, N. G.
Kathryn Spillers, Secretary.

Pettis Chapter 279, OES stated meeting Friday, November 12th at 7:30 p. m. Election of officers. Recognition of October, November and December Birthdays. Social Session. Visiting members welcome.

Sophia Crosslin, W. M.
Florence Staubli, Sec'y.

All America Candidates Being Noted

KANSAS CITY (AP) — The Midlands has a corner on the nation's great college football ends this season with three prime All American candidates on offense and one on defense, the Associated Press regional board noted in its latest report.

The list begins with little Howard Twilley of Tulsa, the national scoring leader and holder of just about every national pass receiving record for one game, season and career.

On the same level are Nebraska's matchless combination 6-foot-5, 221-pound Freeman White and 6-3, 227-pound Tony Jeter. Their coach, Bo Devaney, says they are "the best darn set of ends in the country."

Twilley, White and Jeter are seniors.

A prime defensive end candidate is Sam Harris of Colorado, 6-4 by 225 junior.

Linebacker Carl McAdams of Oklahoma, tackle Walt Barnes of Nebraska and defensive back Johnny Roland of Missouri are still the leading All America defensive candidates in the Midlands, the board said, but only a shade ahead of tackle Bruce Van Dyke of Missouri, a two-way player.

Dennis Carlson, 229-pound Nebraska tackle, has done an outstanding blocking job in recent games and rates close to Peay on offense.

The Midlands has several outstanding backs on offense, although they are in the shadow of the rich line talent. They include quarterbacks Gary Lane of Missouri and Bill Anderson of Tulsa; halfbacks Charlie Brown of Missouri, William Harris of Colorado and Harry Wilson of Nebraska; and fullbacks Walt Garrison of Oklahoma State and Frank Solich of Nebraska.

The best of the other offensive interior linemen are center Dick Kasperek of Iowa State and guard LaVerne Allers of Nebraska.

McAdams and the 252-pound Barnes overshadow some good defensive linemen like Hugh McCrabb, Charley Harper and Dennis Randall of Oklahoma State, Bill Powell of Missouri and 241-pound Jerry Murphy of Nebraska.

Roland is a smart defender, crunching tackler and an ex-Big Eight scoring champ who gives the offense a lift. He has gained 577 yards on 52 plays in all categories. Teammate Ken Boston, Hale Irwin of Colorado, Larry Wachholtz of Nebraska and Jim Grechus of K-State also rate high.

Minor League Teams To Go To Pawtucket

PAWTUCKET, R.I. (AP) — The Pawtucket City Council authorized city officials Wednesday night to sign a contract with the Eastern League, bringing minor league baseball to the city.

The Pawtucket club will be a farm team of the Cleveland Indians.

Classified Advertising

WANT AD RATES AND INFORMATION

	1 day	3 days	6 days
Up to 15 words	$1.26	$2.52	$3.42
16 to 20 words	1.68	3.36	4.56
21 to 25 words	2.10	4.20	5.70
26 to 30 words	2.52	5.04	6.84
31 to 35 words	2.94	5.88	7.98

Rates quoted are for consecutive insertions. Rates for greater number of words on request.

All want ads are carried as cash items. Those accepted over the telephone must be paid within one week.

Cards of thanks 45c per line per day.

CLASSIFIED DISPLAY RATES $1.68 per column inch each insertion. Local classified display contract rates on request. Contract accounts must be paid

Democrat - Capital want ads are accepted Monday through Friday until 10 a.m. for publication in The Democrat that day nd Capital the following morning. Sunday Democrat want ads are accepted until 12 o'clock noon on Saturday preceding.

I—Announcements

7—Personals

TRUMAN'S PHYSICAL THERAPY CLINIC. Relief for arthritis, bursitis, stiff joints, sore muscles, sinus, sprains, headaches, poor circulation, constipation, overweight, poor figure. Latest equipment: steam bath, whirlpool, traction table, massage, physical therapy treatment. TA 6-1128. 1710 West Ninth.

LUSTRE FOAM is guaranteed to be the best carpet cleaner you have ever used or your money back. Electric Shampooer rental $1. Davis Paint Store, 313 South Ohio, TA 6-1414.

MABEL, West Side Variety is having a Big Sale, especially on Christmas items. The shoe section also have terrific buys. $1.99 and $2.99. Check it, you'll be glad you did. Myrtle.

PILE is soft and lofty. Colors retain brilliance in carpets cleaned with Blue Lustre. Rent electric shampooer $1. McLaughlin Brothers.

DEER LEASE

$10 per man for season. Best deer hunting in Benton County. See Ben Spry, 5 miles north Edwards, Mo., or call 314 - FI 7-2603.

TOYS TOYS

☆ Mattel Toys
☆ Wheel Goods
☆ Dolls
☆ Tea Sets
☆ Games
☆ Paint by Number Sets

Use Our Lay-Away

CASH HARDWARE
DOWNTOWN
106 West Main TA 6-6565
N.W. Corner, St. Fair Center
TA 6-0458

SHADE TREES

Now is a wonderful planting time.

Ash	Hard Maples
Pin Oak	Sweet Gum
Soft Maple	Evergreens
Ginko	Pfitzer,
Weeping Willows	Spreading
Willows	Upright Junipers
Red Bud	Euonymus
Poplars	Golden Privet

YARD SODDING
PAX FOR CONTROL OF WEBWORM AND CRABGRASS
Apply now. We do it for you!
PFEIFFER'S NURSERY
TA 6-1400 TA 6-8782
Sedalia's Largest and Most Complete Stock

Pfeiffer's
Flower Shop—510 South Ohio

7A—Educational

TAP, BALLET, BATON LESSONS Dial TA 6-0263. Harper's School of Artistic Dance.

7C—Rummage Sales

RUMMAGE SALE
1306 EAST 9th
Thursday Evening and Friday
Coats, uniforms and diapers.

RUMMAGE SALE
1301 NORTH GRAND
Thurs., 4 P.M., 'til Sat. Noon
Assorted clothing, furniture, novelties and toys.
Not Responsible for Accidents

GARAGE SALE
815 EAST 16th
Friday Only—Come Back Again
Everything ½ Price
Not Responsible for Accidents

BASEMENT SALE
1102 SOUTH LAMINE
Thursday Evening and Friday
Clothing and misc.
Not Responsible for Accidents

LARGE NEIGHBORHOOD
GARAGE SALE
503 SOUTH NEW YORK
Thurs. Eve 'til 9, Fri. & Sat.
All sizes clothing for men and women, lots of children's clothes. Band saw, dishes, pillows, misc.

RUMMAGE SALE
108 SOUTH OSAGE
FRIDAY and SATURDAY
7 A.M. to 7 P.M.
Ladies' and teenage blouses, skirts, suits, dresses, coats, hats, shoes and purses. Men's and teenage suits, top coats, trousers, shirts, caps and shoes. Costume jewelry, toys, lamps, wringer type washer and misc.

1—Announcements

7C—Rummage Sales (continued)

GARAGE SALE
1503 S. QUINCY
WED., EVE., THURS. & FRI.
8:30 A.M. 'Til?

RUMMAGE SALE
662 EAST 16th
THURSDAY & FRIDAY
Gifts, Novelties & Clothing

BASEMENT SALE
501 NORTH PROSPECT
THURSDAY EVENING, FRIDAY AND SATURDAY
Miscellaneous Items
Not Responsible for Accidents

RUMMAGE SALE
FRIDAY & SATURDAY
Hobson Building
On Main Street
Sponsored by Heber Hunt PTA

LARGE SALE
Nice girls', ladies' dresses, shoes, dishes, books, records, wringer type washers, TV's, bed, quilts.
Come Out—718 North Grand
Friday 9 A.M. 'til 6 P.M.

8—Religious and Social Events

FALL FESTIVAL
GEORGETOWN SCHOOL
FRIDAY, NOV. 12th
6:30 P.M. Until ?
Program, Country Store, Lunch Stand, Cake Walk, Pie Auction and other goodies.
Sponsored by Georgetown School

10—Strayed, Lost Found

LOST BLACK AND White cat, vicinity 4th and Dal Wht Mo. White front feet with one black toe. Reward TA 6-5104 after 5.

11—Automotive

11—Automobiles for Sale

MARLIN, 1965½ HARDTOP, 327, V-8. Flashomatic, bucket seats, console, etc. 1600 miles. List $3800. Rare Bargain $1975. Hubert Shinn, Fairfield, 50 miles.

BARGAIN SPECIALS 1964 Ford, 4-Door, $1,500. 1959 Chevrolet, El-Camino pickup, $775. 1959 Ford Ranchero, V-8, $675. 804 West 16th.

1960 CHEVROLET IMPALA Hardtop, automatic transmission, power steering, radio, heater. One owner, low mileage. $900. 1007 Sylvia Drive.

1965 FORD MUSTANG, V-8, automatic transmission, radio. $1950 This week only. U.S. Rents It. 530 East 5th, TA 6-2003.

1953 CHEVROLET, ¾ ton, 1955 Cadillac, 1956 2-door. Beaman's Auto Service. TA 6-0728, Sedalia, Missouri.

1955 LINCOLN, coupe, good condition, $150. 7 horsepower chain saw, $50. TA 6-8706. 1517 South Stewart.

1957 CHEVROLET, new tires, new brakes, 4 shift, new pipes. Priced to sell. Phone TA 6-3552.

1965 RAMBLER Classic 4-door, 6 cylinder, 8,000 miles, perfect. See anytime. $1,800. TA 6-6506.

1958 IMPALA, hardtop, 283 automatic, good condition, good tires, priced to sell. 1624 West 18th.

11A—Mobile Homes for Sale

HUNTER'S TRAILER COURT formerly Burtons Court. 2914 South Ingram, TA 6-7006. Large lots, underground facilities, school bus stops, outside city. "Quiet."

MOBILE HOMES, all models, new and used. No down payment. All you need is good credit. Wilson's Trailer Court. TA 6-3963.

1964, TEN WIDE, 2 bedroom. Wolverine Mobile Home. Must sell TA 6-7340.

12—Auto Trucks for Sale

EXTRA CLEAN, 1954 ½-TON pickup truck, valve-in-head, 6 cylinder, 4-speed transmission. Other good used cars. Walter Shoemaker Texaco, 2600 West Broadway.

1947 CHEVROLET PICKUP, ¾ ton. See or call Smithton 343-3558.

13—Auto Accessories, Tires, etc.

BUY COOPER SNOW TIRES now at wholesale prices. Arbo Tire Company, 218 East Second, TA 6-0460.

III—Business Service

18—Business Services Offered

B & M SEWING MACHINE CENTER, 208 South Lamine, Sedalia, Missouri. TA 7-1396. Guaranteed repair service. Use our machine while yours is being repaired. See our selection of good used machines.

APPLIANCE SERVICE, gas or electric. Washers, dryers, ranges, refrigerators. Prompt efficient factory trained personnel. TA 6-6431.

WELL DRILLER, LLOYD DEUSCHLE TA 6-2559 New wells drilled, old wells repaired. Pumps. Financing. Satisfaction guaranteed.

UPHOLSTERING, REFINISHING repairs, free estimates, pickup and delivery Furniture for sale. Antiques. Paul Shipps. TA 6-1364.

SLIP COVERS, UPHOLSTERING — caning, draperies, re-styling. John Miller's Upholstering, 613 South Engineer. No phone service.

SEPTIC TANK CLEANING — Work guaranteed. E. A. Esser, 305 East 26th. Telephone TA 6-8622, TA 7-1625, Sedalia.

CUSTOM CORN PICKING with new Case 2 row picker. George Bermond. Phone 827-3547, Sedalia, Missouri.

ELECTRIC MOTOR REPAIRS. All makes. Work guaranteed. Cole and Cooper Electric. 218 South Kentucky.

PFAFF, NECCHI, all types of home sewing machines repaired. Parts, service. 112 West Fifth, TA 6-7209.

19—Building and Contracting

HOME IMPROVEMENTS, FREE ESTIMATES, carpenter work, siding, roofing, painting, concrete work. Reasonable. Roy Keele, TA 6-8759.

FREE ESTIMATES ON HOME IMPROVEMENTS large or small. Carpentering, roofing, siding, painting. George Hudson, TA 6-2981.

GENERAL HOME REPAIR — Specialize in Plastering and Stucco. Free Estimates. LO 3-2509 Knob Noster. Warren Butler.

FURNITURE REPAIR and Carpenter work. TA 7-0617.

21—Dressmaking and Millinery

ALTERATIONS AND SEWING in my home. Coats shortended, hems, cuffs, etc. 1805 South Kentucky TA 6-3349.

ALTERATIONS AND SEWING of all kinds wanted. Reasonable. TA 7-1189, 318 North Prospect.

1001 Swingin' nights as ELVIS brings the Big Beat to Baghdad !!!
MGM presents HARUM SCARUM
METROCOLOR
Mary Ann / Fran Mobley / Jeffries
Michael Ansara
AT 7:15 — 9:20
NOW—ENDS SAT.
THE NEW FOX THEATRE

OUT-MONDO'S THEM ALL!
COLOR TABOOS OF THE WORLD
with VINCENT PRICE
At 9:05

Dr. Terror's House of Horrors
Technicolor
At 7:15
Show Starts 7 P.M.
NOW! ENDS SAT.
50 DRIVE IN THEATRE
PHONE TA 6-2030

There is a job opportunity for you in California, Missouri. The Ralston Purina Company needs production workers for both their day and night shifts. Apply 7:00 a.m. to 3:30 p.m. Monday through Friday. Opportunities for both men and women. Minimum wage $1.42 per hour after 30 days.
RALSTON PURINA
TURKEY PROCESSING PLANT
Industrial Park, California, Missouri
An Equal Opportunity Employer

CASH LOANS
for every worthwhile need.
A MONTHLY PAYMENT PLAN to suit your income.
REASONABLE RATES
Insured Payments at no Extra Cost
When you need money, borrow at "Industrial"
When you save money, save at "Industrial"
INDUSTRIAL LOAN and Investment Co.
Fifth and Osage Dial TA 6-4800 Sedalia, Mo.

TURKEY SHOOT
They're back at the
Catholic Community Center
All Proceeds to Benefit the Center
SPLATTER and TRAP
SUNDAY, NOV. 14th thru DEC. 19th
1 1/3 MILES EAST OF ANDERSON SCHOOL
Refreshment Stand Open—10 a.m. - 4 p.m.

Sell Your Don't Wants Fast—With Democrat Capital Want Ads

It's Easy to Place Your Want Ad—Mail It, Bring to Office or Dial TA 6-1000 for an Ad Writer.

SHORT RIBS — BY FRANK O'NEAL

ALLEY OOP — BY V. T. HAMLIN

MORTY MEEKLE — BY DICK CAVALLI

FRECKLES AND HIS FRIENDS — BY MERRILL BLOSSER

BEN CASEY — BY NEAL ADAMS

PRICILLA'S POP — BY AL VERMEER

BUGS BUNNY

CAPTAIN EASY — BY LESLIE TURNER

IV—Employment (continued)

24—Laundering

IRONINGS WANTED, my home, reasonable. Pickup and delivery. Mrs. Leo Mosier, 1107 West 11th. Phone TA 6-8956.

IRONINGS WANTED, in my home. Reasonable. TA 6-9997 or TA 6-8622.

25—Moving, Trucking, Supplies

LIVESTOCK HAULING, local and long distance. Overnight to Kansas City or St. Louis. Phone TA 7-0485. Harold Thomas.

LOCAL AND LONG DISTANCE Hauling. Livestock trailer or truck. Phone TA 6-7442. Herman Geiser.

26—Painting, Papering

PAPER HANGING, Painting, Gutters cleaned and tuckpointing. Wright, TA 6-5570 after 5:30 p. m.

PAINTING, interior, exterior, sheet rock taping, work guaranteed. C. L. Vansell. TA 6-3983.

26A—Painting—Decorating

RALPH RANDALL, painting, decorating and water proofing. Terms if desired. TA 7-0621.

32—Help Wanted—Female

OFFICE WORK. Requires typing and some shorthand. Give full details. Write Box 772, Sedalia Democrat.

WAITRESSES WANTED, one part time, one full time. Apply in person. Missouri Bowl, 105 S. Missouri.

YOUNG LADY, 20-28, steady work, fringe benefits. 5½ days. Apply in person. Lee Optical. 210 South Ohio.

WANTED, BABYSITTER middle age, lady preferred. 5 days, live in or out. 306 North Quincy.

WAITRESS WANTED, apply in person. Personnel manager, Gold's Cafeteria. Thompson Hills.

WAITRESS WANTED, experience. Must be 21, apply in person Michelob Inn, 16th and Ohio.

LADY CLERK WANTED, that can sew and drive car. George's Leather Shop, 112 West 5th.

LADY, for light housekeeping, references. 8 A.M. until 5 P.M. Williams, 600 East 16th TA6-6402.

COOK WANTED 2 to 10 p.m. Apply in person. North 65 Cafe. Mile north Highway 65.

WAITRESS WANTED. Apply in person. Coffee Pot Cafe, 112 South Osage.

LADIES WANTED, Apply in person. Parkview Laundry, 2909 South Ohio.

33—Help Wanted—Male

WANTED MAN to work in local fire and casualty agency. Opportunity for high income. Write complete information plus insurance background to 'Insurance" care Sedalia Democrat.

ELECTRONIC TECHNICIANS WANTED for interesting future with I.B.M. Corporation. Phone 635-6801 for appointment. 101 East Miller, Jefferson City, Missouri.

MILKER, experienced parlor - type barn. No farm work. Good wages. VE 413238. Bill Kroencke, Pilot Grove.

SALESMAN WANTED

Good opportunity for good experienced Appliance Salesman. Good wages, plus commission if qualified. Write Box 777 care Sedalia Democrat.

34—Help—Male and Female

WANTED: COUNTER GIRL, Boys or girls for curb full or part-time. Apply in person. Garst's Drive-Inn.

NEED EXPERIENCED BOOKKEEPER

Full time position. Farm background preferred. Also need one part time Bookkeeper. Contact Robert Monroe at the Farm Bureau Service Inc. office. Main and Washington. Saturday morning, November 13th, 8 a.m. to 11 a.m., TA 6-5327.

36—Situations Wanted—Female

CHILD CARE wanted, my home, while mothers work, experienced. Phone TA6-8294.

37—Situations Wanted—Male

TRASH HAULING, lawn work, shed cleaning or what have you? Phone TA 6-7655.

WORK WANTED, any odd jobs you have. V. Church. TA 7-1645.

V—Financial

40—Money to Loan—Mortgages

PRODUCTION CREDIT ASSOCIATION — Farm Production loans, Livestock, equipment, operating expenses, Capital purchases. Francis Mergen, Eldon Leiter, 602 South Ohio. TA 6-7377.

INVESTORS - NOTEHOLDERS, we buy discounted first mortgages on Sedalia and surrounding real estate. Quick action if priced right. Porter's, 112 West 4th Street, TA 6-5254.

MONEY IN 1 DAY
$25 to $2100
ON YOUR SIGNATURE AND ARRANGED BY PHONE

Phone and tell us how much you want. Pick up the cash at your convenience No co-signers. Same-day service.

CASH YOU GET	MONTHLY PAYMENTS 24	30	36
$ 92.28	$ 5.00	$ —	$ —
369.10	20.00	—	—
591.62	—	27.00	—
968.30	—	42.00	—
1441.48	—	—	52.00
2006.88	—	—	70.00

Above payments include interest but no cost of credit insurance.

DIAL Finance Company
104 W. 7th St. TA 7-1800

VII—Live Stock

47—Dogs, Cats, Other Pets

POODLES—Toy, Miniatures, Standard Black, White, Brown, Silver, Apricot. Stud Service. Poodle Acres. TA 6-8859.

BLACK POODLE PUPPIES, make beautiful pets. Registered. Mrs. James McCurdy. Phone TA 6-2785, Hughesville, Mo.

48—Horses, Cattle, Other Stock

ARTIFICIAL INSEMINATION — All dairy and beef herds. Noba Breeds, Inc. Chancey Houseworth. TA 6-4638

PUREBRED HAMPSHIRE boars and Gilts. East City Limits Highway 50. TA 6-7767. Walter Bohlken.

REGISTERED ANGUS BULLS. Call Earl Lashley. TA 6-9942 or 3600 South Washington.

48C—Breeding Service

MFA BREEDING SERVICE — Your choice bull, no extra charge. Raymond Lane, Route 2, Sedalia. TA 6-7663.

VIII—Merchandise

51—Articles for Sale

18 STORM WINDOWS, 1 screen, 2 extra good storm doors and one screen door, wooden frames, assorted sizes. TA6-5766 after 5 P.M.

FOR BETTER CLEANING, to keep colors gleaming, use Blue Lustre carpet cleaner. Rent electric shampooer $1. Cach Hardware.

$3.95 AND UP for used and re-built vacuum cleaners. Parts and service for any make. Cook Vacuum Cleaner Supply. TA 6-6714.

2-WAY RADIOS, walkie-talkies, crystals, antennas, towers, accessories. Wholesale prices. Tom's T.V., 1020 South Ohio.

IRON BEDS AND SPRINGS, $2. Safe, 30x24. Neon sign. Miscellaneous. 1400 South Barrett. TA 6-3078.

CLEAN RUGS, like new, so easy to do with Blue Lustre. Rent electric shampooer $1. Coast To Coast Stores.

BENDIX WASHER - DRYER combination, good condition. Reasonable TA 7-0389.

USED WASHERS
Start at $29—$5 Down, $1 Weekly
Burkholder's
TA 7-0114 118 W. 2nd

IBM
Resident Sales and Service.
Finest in Electric Typewriters and dictation equipment.
Buy or Lease
Call TA 6-0745

MAYTAG WASHERS
Sales · Service
Used Washing Machines
WESTERN AUTO
105 West Main TA 6-1935

GUNS FOR SALE
Winchester Model 70, Cal. 30/06
Remington 280 With Scope
30/40 Krag Sporter
Savage 300 Lever Action
12 Gauge Browning Magnum
LeFever 16 Gauge Double
B & L 20 Power Telescope
22 Winchester Auto.
TA 6-2939

52A—Guns, Hunting Supplies

DEER RIFLES
Some good used Rifles and Shotguns. Kentucky Rifles, Swords, Knives, Spurs, etc.
Drive out and Save!
"Van the Trading Man"
3 miles South on Highway 65

53—Building Materials

INSULATION, full thick, $6 a hundred square feet. Built-O-Wood Products. 2929 West Main Street, TA 6-3613.

TWO BY SIX, 8-10-12 4c, one-inch boxing 4c, doors $1.50 up, used blocks 10c, bricks. TA 6-2870 or TA 6-6673.

ROAD ROCK LATERAL ROCK, concrete gravel black dirt. Kaw River sand. G. A. Rush. TA 6-7032.

ROAD ROCK, all sizes and kinds. Dial TA 6-5150. Howard's Quarries.

FASHION Custom Aluminum
Ventilated Awnings
Custom Aluminum
Storm Windows
Free Estimates
LOONEY-BLOESS
LUMBER CO.
Main and Washington TA 6-0350

QUICKIES by Ken Reynolds

"The last time I looked, the used car we got in the Democrat-Capital Want Ads—was still going!"

VIII—Merchandise (continued)

55A—Farm Equipment

CORN PICKER 2 row A.C. mounted on W.C. $375. 2 row 2M-2, IHC $150. Ford, 1 row Harvester $350. 1 row G. I. pull $50. 1, Farm Rite, mounted $50. Stevenson Tractor, Main and Lamine.

GI CORN PICKER, 3 miles east on Griessen Road. James Moore, Sedalia.

56—Fuel, Feed, Fertilizers

FERTILIZER-BARGE Load, high analysis. Wet fertilzer. Will be in Boonville, Thursday or Friday, Nov. 11, or 12th. Ideal for fall plowed down and pasture. Can load trucks right off of barge. Elwood Long. GI 2-7777, Columbia, Mo.

PLENTY OF GOOD BLUEGRASS for yard sodding. All kinds of Shrubbery.. Rowlette Sod Company. TA6-0121.

57—Good Things to Eat

BLACK WALNUT kernels for sale. $1.50 a quart. TA6-2433.

CRACKED PECANS
3½ Miles East Boonville
Highway 40
Look For The Sign
A and R PECAN CO.

57A—Fruits and Vegetables

RANCH MARKET
914 SOUTH LIMIT
SPECIAL
Wednesday, Thursday, Friday & Saturday

ORANGES & Ruby Red Grapefruit — 20 lb. Bag. 99c
GRAPEFRUIT, Texas Ruby Red, 27 or 48 — BOX $2.79
ORANGES, Mexican, Tree Ripened Navel, large sizes, Box $3.89
APPLES, utility grade York Imperial, Bu. $1.59
U. S. No. 1 Bu. $2.69
BANANAS, 8c lb. 'with purchase'
CUCUMBERS & PEPPERS, large Size 9c each, 3 for 25c
CARROTS ..... 1 lb. bag 9c
LETTUCE ..... 2 heads 29c
TOMATOES, large slicers 25c lb.
CABBAGE, exas, new crop, 5c lb.

FRESH LOAD OF PRODUCE JUST ARRIVED FROM TEXAS COME BUY AND SAVE

59—Household Goods

SOUTH PROSPECT OUT GROWN Clothing Shop and Second Hand Store. 1523A South Prospect. Open 1 P.M. 'til 7 P.M. Phone TA 6-4237.

E & M SECOND HAND EVERYTHING store. Bedroom suites, refrigerators, stoves, fans, music, books. 734 East Fifth.

WE SELL NEW AND USED FURNITURE. Antiques various items. Antique, Trash, Treasures. 112 E. Main.

VIII—Merchandise

59—Household Goods (continued)

NORGE REFRIGERATOR Cross top freezer. Maytag wringer washer, Studio couch. TA 6-5044.

EDDIE'S FURNITURE and Appliance, one mile south of City Limits on 65 Highway. TA 6-3430.

59A—Furniture for Rent

SIMMOMS ADJUSTABLE HOSPITAL BED and wheel chairs for rent. Callies Furniture Company 203 West Main.

62—Musical Merchandise

MUSICAL INSTRUMENTS bought, sold, rented, repaired. Bargain Instruments. Lowest prices. Mountjoy Music, 1629 Park, TA 6-4665.

2 RECONDITIONED upright pianos. 3 used organs. See and hear to appreciate. Jefferson Piano Company, 108 West Fifth.

GOOD USED TELEVISIONS, $25 and up. The Radio Shop, 112 South Ohio. Phone TA 6-6370.

ELECTRIC FENDER STEEL Guitar, Double neck and Amphiflier. TA 6-5674 after 6:30 p.m.

GOOD USED
UPRIGHT PIANO
Walnut Finish
$100
SHAW MUSIC CO.
702 South Ohio TA 6-0684

66—Wanted to Buy

WILL BUY BROKEN or unglued guitars, violins for repairs. 734 East 5th. TA 6-5441 or TA 6-7584.

GOOD USED FURNITURE, 1 room or houseful. TA 6-4237.

WANTED TO BUY
STEINWAY CONSOLE PIANO
Phone TA 6-1878

IX—Rooms and Board

67—Rooms with Board

NICE HOME for elderly person. Bed patient preferred. 15 years Nursing experience. Reasonable. TA 7-0512.

68—Rooms Without Board

WEEKLY RATES, quiet, comfortable, one mile west on Highway 50. El Rancho Motel, TA 6-9734.

ATTRACTIVE SLEEPING ROOM, close-in, shower and private entrance, gentleman. 322 West 7th.

X—Real Estate for Rent

74—Apartments and Flats

RUBY LEA, 1300 South Ohio, nicely urnished, living room, bedroom, kitchenette, bath adults no pets, apply Apartment A-4 or phone: TA 6-6361 or TA 6-1378.

EXTRA NICE 3 ROOM furnished apartment, ground floor, built-in kitchen, garbage dispisal, tile bath, wall-to-wall carpeting. Call TA 6-7911.

3 ROOM, LOWER, nicely furnished apartment, private entrance and bath, antenna, utilities paid. Adults. No pets. 1002 West Broadway. TA 6-2788.

4 ROOM FURNISHED, employed men or couple. 3 room unfurnished. Adults, no pets. Utilities, close-in, references. 112 East 6th. TA 6-1271.

3 LARGE ROOMS, clean, cabinets, bath, closed porch, yard. 2 large rooms, kitchen, bath, clean, upstairs, heat, water furnished. TA7-0228.

RENTS REDUCED
Unfurnished
APARTMENTS
with 2—3 Bedrooms now
$48 to $62
DONNOHUE LOAN AND INVESTMENT CO.
410 S. Ohio TA 6-0600

57—Good Things to Eat 57—Good Things to Eat 57—Good Things to Eat

PUBLIX FOOD BARN
7th AND ENGINEER
CLOSE OUT
ENTIRE $20,000 STOCK
OF GROCERIES
MEAT
PRODUCE.
SHOP AND SAVE CASH
STOCK UP FOR WINTER
"Save 10% on Every Purchase"
10% OFF
EVERY ITEM IN STORE

X—Real Estate for Rent

74—Apartments and Flats (continued)

TWO SMALL furnished apartments and sleeping rooms, private entrance. Utilities paid. Gentlemen preferred. Reasonable. TA 6-8815.

RENT FREE FIRST MONTH, 2 bedroom furnished, also 6 room unfurnished house, good location, children welcome. Dial TA 6-0263.

THREE ROOMS and bath, up, all furnishings and utilities furnished, $65 month. 521 East 10th. TA 6-2224. Y and L Real Estate.

6 ROOMS, UNFURNISHED duplex, newly decorated, stove and refrigerator. Children accepted. Close-in. 1402 South Osage.

FURNISHED 3 ROOM APARTMENT, modern, large clothes closet, utilities paid. Inquire 604-D West 6th. TA 6-4885.

FURNISHED APARTMENTS 2 and 3 rooms, private entrances, close-in. Also unfurnished house, 4 rooms. TA 6-8816.

FURNISHED OR UNFURNISHED, 5 room apartment, private entrances, garage, children accepted. 507 West Seventh.

3 ROOMS, UPSTAIRS, kitchenette downstairs, private entrance, furnished. 122 South Quincy, Phone TA 6-4853.

FURNISHED APARTMENTS, large, 118½ East Main. Two rooms $30. One room $25. Utilities paid. TA 6-4885.

TWO, 3 ROOM APARTMENTS, unfurnished, modern, private, clean, like new, adults preferred. 1814 East 5th.

3 ROOMS FURNISHED—Upstairs, private bath and entrance. Plenty parking. Inquire 1801 South Kentucky.

FOUR ROOM APARTMENT, up, furnished, private bath and entrance. Antenna. Apply 1312 South Osage.

4 ROOMS FURNISHED upstairs. Heat and water furnished. Antenna. 320 West Broadway. TA 7-1461.

MODERN CLEAN 3 room furnished apartment. Utilities paid. Adults. Antenna. TA 6-6877. 405 East 7th.

TWO ROOMS—Down, unfurnished, private bath, utilities paid. $45. One person. 519 West 4th. TA 6-8138.

THREE ROOMS, DOWN furnished, utilities paid. Front, 302 West 3rd. $50. one, $60. two. TA 6-8138.

2 and 3 ROOM FURNISHED, modern, apartments, private baths, clean, antenna. 401 Dal-Whi-Mo. Court.

FOUR ROOM, modern apartment, unfurnished, lower, north side. 903 South Lamine. Phone TA 6-2413.

5 ROOMS UNFURNISHED, block from school. Private entrance and bath. Inquire 232 South Grand.

FURNISHED MODERN upstairs apartment. Block from downtown. Rent $35 month. Call TA 7-1854.

3 ROOMS NICELY furnished. Modern, downstairs. Utilities paid. See to appreciate. Call TA 6-6294.

3 ROOMS FURNISHED UPSTAIRS, Private bath and entrance. Utilities paid. 1314 South Kentucky.

NEWLY DECORATED 4 rooms unfurnished. Also 3 rooms furnished 900 East 6th. TA 6-3775.

SPACIOUS 2 ROOM furnished apartments. Utilities paid. Antenna. Call TA 7-1403.

FURNISHED APARTMENT utilities paid. $30 month for one. Men only. 403 West Broadway.

DESIRABLE 4 ROOM, unfurnished, Adults. 310½ West Third. Newly decorated. TA 6-0926.

TWO ROOM APARTMENT furnished, utilities paid, private entrance. Phone TA 6-0413.

FURNISHED APARTMENT, four rooms and bath. 109 East Second. TA6-8661.

NEWLY DECORATED Apartments. Weekly and monthly rates. Terry Hotel.

4 ROOMS AND BATH, utilities furnished. 903 South Kentucky.

3 ROOM furnished apartment, utilities paid. 509 West 2nd.

75—Business Places for Rent

STORE BUILDING at 1809 South Limit. Doyle Furnell. Phone TA-6-0674.

75A—Business Places for Lease

FOR LEASE MORLEY'S Standard Station. Modern 6 stalls. Knob Noster, Mo. For information LO 3-7785 or TA 6-4463.

BUSINESS BUILDING, clean, good location, over 6000 feet, with storage area. TA 6-5161.

FOR LEASE by CITGO
NEW MODERN
SERVICE STATION
Located — Thompson Blvd. and U.S. 50 West. Adjacent to the Thompson Hills Shopping Center.
NEW NAME — NEW DESIGN—
NEW PRODUCTS
For information
Call Days — TA 6-1300
Nights — TA 7-1745
Cities Service Oil Co.
or Write Chas. W. Munson,
P.O. Box 205, Sedalia, Mo.

75D—Duplexes for Rent

UNFURNISHED, 3 bedroom duplex, basement, hardwood floors, children accepted. Inquire 906 South Osage. Phone TA 7-1071 after 5 p.m. and weekends.

UNFURNISHED 5 ROOMS and bath. Large kitchen and disposal, strictly private. West location. Immediate possession. $65. TA 6-0396.

UNFURNISHED, 2 BEDROOMS, upper or lower, redecorated, basement, garage, antenna. Also low rent apartments. TA 6-1036.

2 ROOM, APARTMENT, furnished downstairs, close restaurant. Gentleman or couple, utilities, West. 1604 South Osage.

5 ROOMS, UNFURNISHED, gas furnace, hardwood floors, built-ins, basement, antenna, 118 East 7th. TA 6-6811.

SMALL DUPLEX furnished. Upstairs. Half block new Safeway Store. One adult, $35. TA 6-4276.

RENT SPECIALS
2 bedroom duplex apartment, 2206 or 2212 W. 3rd St. Only $39 month.
DONNOHUE LOAN & INV. CO.
410 S. Ohio TA 6-0600

77—Houses for Rent

HOUSE IN SMITHTON, modern, two bedrooms, gas heat and attached garage. Near school, church, and town. William E. Sawford. Route 2, Highway 50, Phone 343-5370.

OR SALE — 2 bedroom, fenced-in back yard, attached garage, storm windows and screens, patio. Nice location. TA 6-4292 after 5 p. m.

MODERN, 2 bedroom, unfurnished, garage, one acre, excellent garden. 2109 South Washington, reasonable. Ideal for retired couple. TA 7-0893.

3 BEDROOMS, excellent condition, basement, fenced yard, with or without appliances. DeJarnette Addition. TA7-1833.

UNFURNISHED, 4 BEDROOMS, 2 baths, utility room, basement, 906 West Broadway. Phone TA 6-7337 or TA 7-0756.

For Sale, Rent or Lease — Will Trade —
5 ROOM BRICK, attached garage, newly decorated, 2 lots, possession.
1417 SOUTH VERMONT
E. C. Martin, TA 7-0916
720 West 4th

Mostly Boys

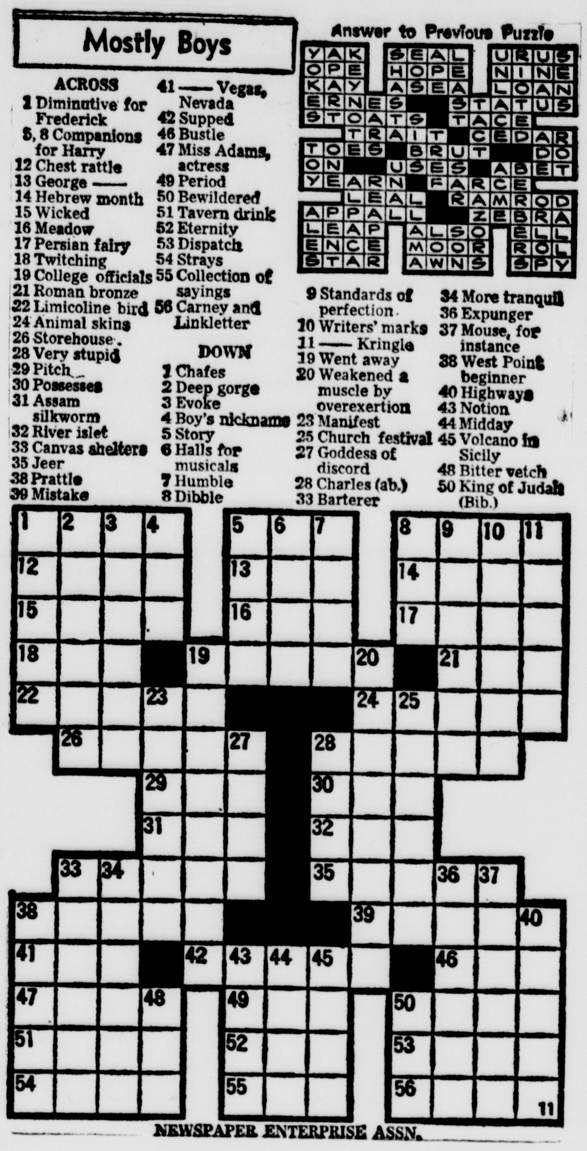

ACROSS
1 Diminutive for Frederick
5, 8 Companions for Harry
12 Chest rattle
13 George ——
14 Hebrew month
15 Wicked
16 Meadow
17 Persian fairy
18 Twitching
19 College officials
21 Roman bronze
22 Limicoline bird
24 Animal skins
26 Storehouse
28 Very stupid
29 Pitch
30 Possesses
31 Assam silkworm
32 River islet
33 Canvas shelters
35 Jeer
38 Prattle
39 Mistake
41 —— Vegas, Nevada
42 Supped
46 Bustle
47 Miss Adams, actress
49 Period
50 Bewildered
51 Tavern drink
52 Eternity
53 Dispatch
54 Strays
55 Collection of sayings
56 Carney and Linkletter

DOWN
1 Chafes
2 Deep gorge
3 Evoke
4 Boy's nickname
5 Story
6 Halls for musicals
7 Humble
8 Dibble
9 Standards of perfection
10 Writers' marks
11 —— Kringle
19 Went away
20 Weakened a muscle by overexertion
23 Manifest
25 Church festival
27 Goddess of discord
28 Charles (ab.)
33 Barterer
34 More tranquil
36 Expunger
37 Mouse, for instance
38 West Point beginner
40 Highways
43 Notion
44 Midday
45 Volcano in Sicily
48 Bitter vetch
50 King of Judah (Bib.)

Answer to Previous Puzzle

Y	A	K		S	E	A	L		U	R	U	S
O	P	E		H	O	P	E		N	I	N	E
K	A	Y		A	S	E	A		L	O	A	N
E	R	N	E	S			S	T	A	T	U	S
S	T	O	A	T	S		T	A	C	E		
			T	R	A	I	T		C	E	D	A	R
T	O	E	S		B	R	U	T		D	O	
O	N		U	S	E	S		A	B	E	T	
Y	E	A	R	N		F	A	R	C	E		
		L	E	A	L		R	A	M	R	O	D
A	P	P	A	L	L		Z	E	B	R	A	
L	E	A	P		A	L	S	O		E	L	L
E	N	C	E		M	O	O	R		R	O	L
S	T	A	R		A	W	N	S		S	P	Y

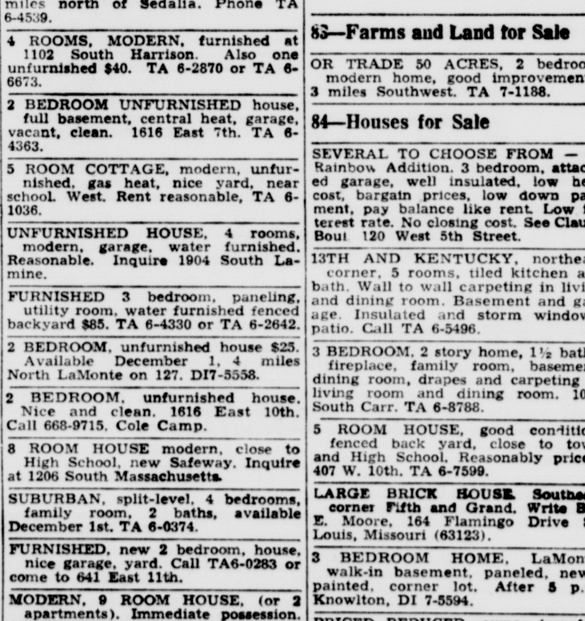

NEWSPAPER ENTERPRISE ASSN.

77—Houses for Rent (continued)

THREE BEDROOM TRI-LEVEL unfurnished, with room in basement which can be used for additional bedroom. Not far from Heber Hunt School. TA 6-4370.

MODERN NINE ROOM (2 apartments) newly decorated basement, patio, garage, fenced. Possession,1001 West 3rd.

5 ROOM MODERN, furnished or unfurnished, full basement. Three miles north of Sedalia. Phone TA 6-4539.

4 ROOMS, MODERN, furnished at 1102 South Harrison. Also one unfurnished $40. TA 6-2870 or TA 6-6673.

2 BEDROOM UNFURNISHED house, full basement, central heat, garage, vacant, clean. 1616 East 7th. TA 6-4363.

5 ROOM COTTAGE, modern, unfurnished, gas heat, nice yard, near school. West. Rent reasonable, TA 6-1036.

UNFURNISHED HOUSE, 4 rooms, modern, garage, water furnished. Reasonable. Inquire 1904 South Lamine.

FURNISHED 3 bedroom, paneling, utility room, water furnished fenced backyard $85. TA 6-4330 or TA 6-2642.

2 BEDROOM, unfurnished house $25. Available December 1, 4 miles North LaMonte on 127. DI7-5558.

2 BEDROOM, unfurnished house. Nice and clean. 1616 East 10th. Call 668-9715, Cole Camp.

8 ROOM HOUSE modern, close to High School, new Safeway. Inquire at 1206 South Massachusetts.

SUBURBAN, split-level, 4 bedrooms, family room, 2 baths, available December 1st. TA 6-0374.

FURNISHED, new 2 bedroom, house, nice garage, yard. Call TA6-0283 or come to 641 East 11th.

MODERN, 9 ROOM HOUSE, (or 2 apartments). Immediate possession. 1001 West 3rd.

UNFURNISHED, modern, 2 bedroom, house in Georgetown. $45 a month. TA 6-7408.

UNFURNISHED, modern, 2 bedroom, $55. per month. Phone TA 6-4135.

SMALL HOUSE, equivalent of 3 large rooms, modern, $45. TA 6-9195.

HOUSE FOR RENT, 412 West 5th. Immediate possession. TA 6-3187.

78—Offices and Desk Room

OFFICE FOR RENT
CHOICE LOCATION
4 rooms, newly decorated.
1020 South Limit
Call Westside Realty, TA 6-0665

X—Real Estate for Rent (continued)

81—Want to Rent

LOCATE, CLEAN FAMILY, needs 3 to 4 bedroom home in Horace Mann or Heber Hunt School area. Immediate possession. Write P. O. Box 83 or Phone TA 6-9061.

WOULD LIKE TO RENT pasture for pony. Must have shelter and water. TA 6-7985.

XI—Real Estate for Sale

83—Farms and Land for Sale

OR TRADE 50 ACRES, 2 bedroom modern home, good improvements. 3 miles Southwest. TA 7-1188.

84—Houses for Sale

SEVERAL TO CHOOSE FROM — in Rainbow Addition. 3 bedroom, attached garage, well insulated, low heat cost, bargain prices, low down payment, pay balance like rent. Low interest rate. No closing cost. See Claude Bout 120 West 5th Street.

13TH AND KENTUCKY, northeast corner, 5 rooms, tiled kitchen and bath. Wall to wall carpeting in living and dining room. Basement and garage. Insulated and storm windows, patio. Call TA 6-5496.

3 BEDROOM, 2 story home, 1½ baths, fireplace, family room, basement, dining room, drapes and carpeting in living room and dining room. 1008 South Carr. TA 6-8788.

5 ROOM HOUSE, good condition, fenced back yard, close to town and High School. Reasonably priced. 407 W. 10th. TA 6-7599.

LARGE BRICK HOUSE. Southeast corner Fifth and Grand. Write Ben E. Moore, 164 Flamingo Drive St. Louis, Missouri (63123).

3 BEDROOM HOME, LaMonte, walk-in basement, paneled, newly painted, corner lot. After 5 p.m. Knowlton, DI 7-5594.

PRICED REDUCED, owner transferred, 3 bedrooms, loads of storage, insulated, storms, hardwood floors, garage. TA 7-1457.

BY OWNER, new 3 bedroom, attached garage, birch cabinets, lots of paneling. FHA. Conventional. TA 6-0476. TA 7-1272.

5 ROOM, MODERN HOUSE, with or without furniture, near Hospital. Bargain. 608 East 13th. TA 6-2255. By Owner.

OR LEASE, 3 bedroom, 1½ baths, recreation room, older home, good condition, 210 South Quiney, TA 6-4815.

SOUTHWEST VILLAGE
3 bedroom ranch, attached garage, finished basement with bath, fallout shelter, patio, fenced yard, landscaped, 2505 Southwest Blvd. $17,500. By appointment. Call owner, A 6-0280.

PUBLIC SALE

As we are leaving the state, we will sell the following at public auction at 665 East 17th St., on

Saturday Morning, Nov. 13, at 10 A.M.

Upright piano, good
Apartment size refrigerator, good
Kelvinator Automatic Washer, good
Antique dresser
Antique china cabinet
Lot of Antique dishes
Dinette set with 6 chairs
2-pc. living room suite
Reclining chair
3-pc. walnut bedroom suite, complete
3 Walnut end tables
2 Twin size beds, headboards, complete
2 Chests of drawers
Pole lamp
9x12 rug
2 Table model radios
Boys' Bicycle
Girls' Bicycle
Lot of toys and children's clothing
8 Foot pram boat
5-hp Johnson motor
Lot of fishing equipment
Outdoor swing set
Many other items too numerous to mention will be sold.

Terms: Cash. Nothing removed until settled for.
Not responsible for accidents.

TED FRANCIS
Olen E. Downs and Homan R. Williams, Auctioneers

STREET AUCTION

BEALERT HOTEL

SATURDAY, NOV. 13, 2:00 P.M.

Hughesville, Missouri

Razor
Coal Stoker
Lawnmowers
Mineral and Protein Blocks
Coffee Maker
Furniture
New Records and Toys
Anti-freeze, Paint and Oil
Storm Windows
Pig Feeder and Waterers
Groceries
New Clothing
Other Articles too numerous to mention.
Bake Sale and Bazaar, 7:00 A.M. til ??.

Sponsored by

HUGHESVILLE BETTERMENT CLUB

Auctioneers: Tom Kelly

XI—Real Estate for Sale

84—Houses for Sale (continued)

NEW 3 BEDROOM. Ceramic bath, vanity. Panel kitchen. $200 down, no closing. Payments $66. TA 6-4861.

MODERN 3 BEDROOM HOME with garage, attractive priced. Good west location. 1502 South Warren.

5 ROOM MODERN, 3 lots, take good house trailer in trade. 1706 South Osage. TA 6-9924.

NEAR NEW 3 BEDROOM, attached garage, will trade for older home. Phone TA 6-8940.

INCOME PROPERTY, excellent location, separate utilities, no money down, TA 6-0263.

BY OWNER, 2 BEDROOM modern home for sale. 1209 South Grand.

3 BEDROOM, attached garage, small equity. 2335 West 3rd. TA 6-5391.

5 ROOM MODERN house, 2 lots, Otterville 366-4619.

NEW 3 BEDROOM. 1203 W. Ninth. Reduced to sell.

84A—Apartments for Sale

BY OWNER: ATTRACTIVE duplex, 3 and 5 room units, ground floor, close-in, West. A bargain for $7,000. Phone TA 6-3959.

FURNISHED 4 unit apartment house, good location. Income over $200 a month. TA 7-1604. Price $8500.

XI—Real Estate for Sale

84A—Apartments for Sale (continued)

4 UNIT APARTMENT HOUSE, located in Sedalia, completely remodeled. Furnished, new baths, hardwood floors. New aluminum storm doors and windows. Corner lot, 2 downstairs apartments with front and rear entrances. 2 upstairs apartments, private entrance. New paint. Sale at a bargain price. Bill Bond. Phone 433-5672, Tipton, Missouri.

87—Suburban, Country for Sale

4½ ACRES, inside City Limits, 7 room house, modern, 2 full baths, first class condition, new roof. 2 buildings. Priced to sell. TA 6-0667 after 5 p.m. or Saturday and Sunday.

XII—Auctions - Legals

91—Legal Notices

NOTICE
OF TRUSTEE'S SALE

For default in the payment of debt secured by deed of trust executed by Glenn Beezley and Marlene Beezley, dated August 17, 1963, recorded in Book 572, page 174, Office of Recorder of Deeds, Pettis County, Missouri, at Sedalia, the undersigned Successor Trustee will on Friday, November 19, 1965, between the hours of 9:00 o'clock A.M. and 5:00 o'clock P.M., at the West front door of the Pettis County Circuit Court House in Sedalia, Missouri, sell at public vendue to the highest bidder for cash part of the Southeast quarter of the Southwest quarter of Section two (2) in Township Forty-Five (45) of Range Twenty-One (21); more particularly described as follows: Beginning at a point in the East line of Garfield Avenue Two Hundred Forty-Five (245) feet South of the Northwest corner of Block "H" in Arlington Heights, an Addition to the City of Sedalia, Missouri, running thence East one Hundred and Thirty-Seven and Five Tenths (137.5) feet, thence South Eighty (80) feet, thence West One Hundred Thirty-Seven and Five-Tenths (137.5) feet to the East line of said Garfield Avenue, thence North along the East line of said Garfield Avenue Eighty (80) feet to the point of beginning, all lo-State of Missouri, to satisfy said debt and costs.

JIM T. REID Successor Trustee
5x—10-21, 10-28; 11-4, 11-11, 11-18
cated in the County of Pettis and the

**YOU PHONE FOR US . . .
WE'LL WIRE FOR YOU!**

L&G ELECTRIC CO.
Dial TA 6-7169 119 East Third St.

**ABSTRACTS OF TITLE
TITLE INSURANCE**

Our books furnish complete records and descriptions of all land and platted tracts in Pettis County

The Landmann Abstract & Title Co.
Reliable Service for Over 60 Years
112 West 4th St. Phone TA 6-0051

PUBLIC SALE

Due to the death of my husband, I will sell the following at Public Auction at my home at 638 East Ninth, Sedalia, Missouri on

SATURDAY, NOVEMBER 13, at 1:30 P.M.

1 Frigidaire 11½ cu. ft. Self-defrosting
1 Chrome Dinette Table, 4 chairs
1 Dinette Set, 6 chairs
1 Wringer type Washer; 1 tub on stand
1 30x30" Lamp Stand
1 Platform Rocker
1 Step Table; 2 Library Tables
1 Smoker Stand; 1 Magazine Rack
1 Swivel Rocker; 1 Comfort Chair
1 Strato Lounger; 1 High Back Rocker
1 Swivel Office Chair; 1 Bedroom Chair
1 Coffee Table; 1 Tree Lamp
1 Swivel Top TV Stand;
1 Massager on Stand
1 Good Hoover Sweeper
2 What-Not Cases
1 4-pc. Bedroom Set
1 Spring and Mattress
1 3-pc. Bedroom Set;
1 Box Springs and Mattress
1 Lot of Throw Rugs and Curtains
1 Ironing Board; Dresser Lamps
1 Lot of Dishes and Kitchen Pans
1 Lunch Basket, dishes, silverware
1 Ice Chest and Picnic Dishes
1 Coleman Camp Stove
1 Lot of Books; 1 lot Old Picture Frames
1 Old Kitchen Table and Chairs

ANTIQUES
1 Antique Bed; 1 Box Springs; 1 Mattress, 1 Antique Dresser, marble top, very old. 1 Glass Oil Lamp; 1 Piano Bench; 1 Captains Chair; 2 Wood Kitchen Chairs.

Other items too numerous to mention.
Terms: CASH. . . . . Nothing to be removed until settled for
Not responsible for accidents should any occur.

MRS. BERTHA A. NUZUM
Olen E. Downs and Homan R. Williams, Aucts. J. H. Green, clerk

PUBLIC SALE

As I have leased my farm, I will sell the following at Public Auction at my farm, located 13 miles West of Sedalia, Mo., on Highway 50, then 2 mi. South, or 5 mi. East of Knobnoster, Mo., on Highway 50, or 2 miles West of LaMonte, Mo., on Highway 50, then 2 mi. South. Watch for sale signs, on

WEDNESDAY, NOV. 17 — 12:30 P.M.

GOOD LINE OF MACHINERY — 43 HEAD OF CATTLE

MACHINERY
1 1964 J.D. "3020" Diesel Tractor, less than 600 hrs.
1 J.D. 630 Tractor;
1 1963 J.D. Combine, Sickle Bar and Corn Head;
1 1963 J.D. 4-Row Corn Planter with all attachments;
1 J.D. 4-Row Cultivator;
1 J.D. Disc, wheel type, 10 ft.
1 J.D. Disc, lift type, 8 ft.;
1 J.D. Rotary Mower;
1 J.D. Harrow, 12-ft;
1 1965 J.D. Side Delivery Rake;
2 J.D. Rubber Tired Wagons with Beds;
1 J.D. Hammermill;
2 Belts;
1 1959 Ford Major Diesel Tractor with Loader;
1 Ford 3-16 Plow;
1 Ford Scoop;
1 A-C "WD" 45 Tractor;
1 A-C 2-Row Cultivator;
1 A-C 3-14 Plow;
1 Rotary Hoe;
1 A-C Mower, 7 ft.;
1 Oliver Superior Drill, 13-Hole, with Fertilizer and Grass Seed Attachment;
1 Oliver Hay Baler, 60 Series;
1 Case Field Chopper with Corn Head and Sickle Bar Attachment;
1 Lundell Flail Type Chopper;
1 J.D. Chuck Wagon No. 115
1 Case Helix Auger Wagon, 100 bu. size;
1 Danuser Post Hole Digger;
1 Gehl Silage Blower with Ratchet;
1 16-ft. Grain Auger with Electric Motor;
1 McCulloch Chain Saw with Brush Cutter and Attach.;
1 Trailer Type Field Sprayer;
1 Hurd Tractor Grass Seeder;
This is a good line of Farm Machinery and well cared for.

POULTRY BROODER EQUIPMENT
2 Electric Brooder Stoves;
15 Butane Gas Brooder Stoves;
Hanging Feeders, 50-lb. Capacity;
Waterers, Water Valves;
Other Miscellaneous Items.

43 HEAD CATTLE
25 Black Steers, Holstein-Brangus Cross, 300 to 500 pounds;
2 Black Heifers, 350 lbs.;
10 Black Bull Calves, weaned;
6 Black Calves, small.

TERMS — CASH — Nothing to be removed until settled for.

FRANK BREON, Owner
OLEN E. DOWNS & HOMAN R. WILLIAMS, Auctioneers
Not Responsible For Accidents RAYMOND WASSON, Clerk
LUNCH SERVED

ROY E. & DAVID PRESTON, KINGSVILLE, MO.
PLAN TO ATTEND THIS

DAIRY DISPERSAL

We will sell the following at Public Auction at the farm, located 1½ miles North of Kingsville, Mo. on Highway W, then ½ mile East. Starting at 1:00 P.M.

WEDNESDAY, —NOV. 17, 1965

64 — HIGH GRADE HOLSTEINS — 64

1 Holstein, 4 yrs., giving 65 lbs.
1 Holstein, 6 yrs., giving 60 lbs.
1 Holstein, 5 yrs., giving 40 lbs.
1 Holstein, 6 yrs., giving 55 lbs.
1 Holstein, 5 yrs., giving 55 lbs.
1 Holstein, 6 yrs., giving 60 lbs.
1 Holstein, 5 yrs., giving 36 lbs.
1 Holstein, 8 yrs., giving 55 lbs.
1 Holstein, 7 yrs., giving 57 lbs.
1 Holstein, 8 yrs., giving 70 lbs.
1 Holstein, 9 yrs., giving 65 lbs.
1 Holstein, 4 yrs., giving 36 lbs.
1 Holstein, 4 yrs., giving 30 lbs.
1 Holstein, 8 yrs., giving 40 lbs.
1 Holstein, 5 yrs., giving 40 lbs.
1 Holstein, 6 yrs., giving 55 lbs.
1 Holstein, 8 yrs., giving 40 lbs.
1 Holstein, 7 yrs., giving 50 lbs.
1 Holstein, 9 yrs., giving 40 lbs.
1 Holstein, 4 yrs., giving 30 lbs.
1 Holstein, 4 yrs., giving 40 lbs.
1 Holstein, 6 yrs., giving 60 lbs.
1 Holstein, 4 yrs., giving 45 lbs.
1 Holstein, 6 yrs., giving 50 lbs.
1 Holstein, 5 yrs., giving 45 lbs.
1 Holstein, 8 yrs., giving 40 lbs.
1 Holstein, 9 yrs., giving 40 lbs.
1 Holstein, 6 yrs., springer, will give 55 lbs. when fresh.
1 Holstein, 5 yrs., springer, will give 50 lbs. when fresh
1 Holstein, 7 yrs., springer, will give 60 lbs. when fresh
1 Holstein, 5 yrs springer, will give 50 lbs. when fresh
1 Holstein, 4 yrs., springer, will give 45 lbs. when fresh
1 Holstein, 4 yrs., springer, will give 56 lbs., when fresh
1 Holstein, 4 yrs., springer, will give 45 lbs. when fresh
1 Holstein, 5 yrs., springer, will give 50 lbs., when fresh
1 Holstein, 5 yrs., springer, will give 48 lbs. when fresh
1 Holstein, 4 yrs., springer, will give 50 lbs., when fresh
1 Holstein, 9 yrs., springer, will give 55 lbs., when fresh
1 Holstein, 4 yrs., springer, will give 50 lbs., when fresh
1 Holstein, 6 yrs., springer, will give 60 lbs., when fresh
1 Holstein, 4 yrs., springer, will give 60 lbs., when fresh
1 Holstein, 6 yrs., springer, will give 60 lbs., when fresh
1 Holstein, 8 yrs., springer will give 55 lbs., when fresh
1 Holstein, 4 yrs., springer, will give 50 lbs., when fresh
19 Holstein heifers, 1st calf, will start to freshen in Jan. Extra nice
1 Holstein bull, 3 yrs. old, Purebred, Sire by Tonyma Voyageur Veedict-ion a Gold Medal Sire. Dam-Papst Riemer Duke. A very outstanding young bull.

NOTE—This is a good producing herd with good udders and in good condition. Many of these cows are now in a high state of production and a good number of high producing cows are just ready to freshen. All young cows are OCV. Individual health certificates. Come and see them anytime.

DAIRY EQUIPMENT
1 Sunset bulk, 435 gals.
1 DeLaval pipeline milker, 4 units, complete.
1 Stainless steel vat, 2 compartments.

TERMS: CASH .. Not Responsible for Accidents

ROY E. & DAVID PRESTON, Owners
Russ Feeback, Auctioneer—Belton, Mo., Phone DI 5-4929
Bill Terry, Clerk

T&G
Here's Another stone the T&G Giant Killers are shooting out of their slingshots!

$102.20 less! That is how much your big Classic 770 is priced below last year's 770 with similar equipment.

BIG ALLOWANCES ON LATE MODEL TRADE-INS

Remember!
FINANCING AVAILABLE
Large or Small

T&G MOTORS
The Friendly Giant Killers
3110 West Broadway
West 50 Hiway
(Across From Thompson Hills Shopping Center)
TA 6-5400

THE DODGE BOYS

Are Hunting Dependable Used Car Buyers!

'65 DODGE POLARA 4-Door Sedan, loaded with all extras, and factory air cond., this car has 44,000 miles of factory warranty left or 55 months. Our price $3195

'63 CHEVROLET IMPALA 4-Door Sedan, V-8, automatic, power steering, air cond., excellent whitewalls $1695

'62 COMET 4-Door Sedan, 6-cyl., automatic, radio, heater, excellent whitewalls, good, economical transportation $1095

'62 FORD WAGON, 9-passenger, V-8, standard trans., radio, heater, good rubber $795

'61 VOLKSWAGEN BUS 9-passenger, 2-tone, extra good hunter's special $995

BRYANT MOTOR CO.
2nd & Kentucky
TA 6-2700

XII—Auctions - Legals

91—Legal Notices (continued)

November 19, 1965, between the hours of 9:00 o'clock A.M. and 5:00 o'clock P.M., at the West front door of the Pettis County Circuit Court House in Sedalia, Missouri, sell at public vendue to the highest bidder for cash part of the Southeast quarter of the Southwest quarter of Section two (2) in Township Forty-Five (45) of Range Twenty-One (21); more particularly described as follows: Beginning at a point in the East line of Garfield Avenue Two Hundred Forty-Five (245) feet South of the Northwest corner of Block "H" in Arlington Heights, an Addition to the City of Sedalia, Missouri, running thence East one Hundred and Thirty-Seven and Five Tenths (137.5) feet, thence South Eighty (80) feet, thence West One Hundred Thirty-Seven and Five-Tenths (137.5) feet to the East line of said Garfield Avenue, thence North along the East line of said Garfield Avenue Eighty (80) feet to the point of beginning, all lo-State of Missouri, to satisfy said debt and costs.

JIM T. REID Successor Trustee
5x—10-21, 10-28; 11-4, 11-11, 11-18
cated in the County of Pettis and the

HEADQUARTERS FOR WAGONS

1964 CHEVROLET Wagon
1962 STUDEBAKER Wagon
1962 FORD Wagon
1960 CHEVROLET Wagon
1960 RAMBLER Wagon
1959 FORD Wagon
1959 DODGE Wagon
1958 Ford Wagon
1958 CHEVROLET Wagon
1957 CHEVROLET Wagon
1957 FORD Wagon

Mike O'CONNOR Chevrolet-Buick-GMC
1300 South Limit—Sedalia, Mo.
LOT #3 714 WEST MAIN ST.

WE HAVE THE CLEANEST & FINEST

1964 PONTIAC LE MANS	1963 FORD GALAXIE H.T.
1964 RAMBLER 440 H.T.	1963 RAMBLER WAGON
1963 BUICK WAGON	1963 PONTIAC LE MANS
1964 VW SEDAN	1965 VW SEDAN
1962 PONTIAC STAR CHIEF	1961 BUICK SPECIAL
1962 VW SEDAN	1961 VALIANT FORDOR
1962 CORVAIR SEDAN	1959 CHEV. FORDOR 6-CYL.
1962 TEMPEST WAGON	1959 CHEV. FORDOR V-8

Fitzwilliam Mtrs. Inc.
620 WEST MAIN
SEDALIA, MISSOURI
TA 6-0400 TA 6-0400
Open Mon. and Fri. 'Til 9 P.M.

SIDE-WAY DEALS!

1964 DUCATI MOTORCYCLE, like new ---- $250
1964 GALAXIE XL, 4-Door Hardtop, bucket seats and all, V-8, automatic, power, extra clean, $2195
1963 CHEVROLET CORVAIR MONZA CONVERTIBLE, 4-speed, tonneau, a real little sports job $1395
1962 MERCURY COMET 2-Door, 6 cyl., stand. trans., radio, heater, new paint, fully reconditioned $895
1961 FORD FAIRLANE 500 4-Door, V-8, auto. Enough said at this price $395

Open Week Nights 'Til 9

THOMPSON-GREER, INC.
1700 West Broadway TA 6-5200
MAIN STREET LOT
615 W. Main TA 6-3168

**R & R MOTORS
NEW CAR TRADE-INS**

1965 PLYMOUTH FURY III, power steering, power brakes, air conditioning, 32,000 factory warranty miles left. $2645
1964 CADILLAC DEVILLE, 4-door, full power and air. $3995
1964 OLDSMOBILE SUPER 88, power steering and brakes, 9,000 mile factory warranty. $2145
1962 OLDSMOBILE 98, full power and air, double sharp car. $1745
1962 PONTIAC BONNEVILLE, power steering and brakes, air conditioning, 24,000 miles ,local car. $1945
1962 CADILLAC, full power and air, turquoise, a steal at $2445

Open 'Til 9 P.M. Monday Thru Friday

R&R MOTORS, INC.
OLDSMOBILE—PONTIAC—CADILLAC
GMAC Financing
NEW & USED CAR SALES 5th & KENTUCKY
SERVICE CENTER 225 SOUTH KENTUCKY
TA 7-1271

LOW PRICED SECOND CARS

1957 FORD 4-door, V-8, automatic, radio, heater, clean. ..... ONLY $275

1957 FORD 4-door, 6 cylinder, standard, radio, heater, good condition. ..... ONLY $245

W. A. SMITH MOTORS
Sedalia's Independent Dealer
Phone TA 6-7800 Sedalia, Mo.
403 SOUTH LAMINE

Sudden Death Strikes 15,000 Annually

Form Group to Study Infant Deaths

By DALE NELSON

SEATTLE, Wash. (AP) — She knew something was wrong the moment she awoke.

She roused her husband. "It's 8 o'clock," she said, "what about the baby?"

The baby, a healthy three-month-old, had been waking her parents at 6:45 each morning — as regularly as an alarm clock.

The mother had checked the infant at 6 a.m. found her sleeping, and had gone back to bed.

Now, hearing nothing, she checked again. The baby was cold and was not breathing.

Frantically, the mother called the fire department to send a crew with a resuscitator, but the infant could not be revived. The child was pronounced dead a short time later at a hospital.

Dr. Gale Wilson, King County autopsy surgeon, told the parents he saw many such cases every year. The death would be entered as acute pneumonitis. Doctors didn't know what brought it on, but whatever it was it was terribly fast.

Some 15,000 such deaths occur in the United States each year.

In the Seattle area, eight bereaved couples have formed the Washington Association for Sudden Infant Death Study. Thanks in part to their efforts, an ambitious research project is under way to determine what causes what doctors call the sudden death syndrome, but commonly known as "crib deaths."

The association got its start with a card of sympathy. Mrs. Francis R. Jones, a Seattle policeman's wife, sent one to State Sen. and Mrs. Fred H. Dore. Mrs. Jones did not know the Dores, but had read in a newspaper that they had found their youngest child dead in its crib on the same day she and her husband lost a baby in the same way.

Mrs. Jones and Mrs. Dore became acquainted. Then Mrs. Dore heard of another crib death and wrote a note of sympathy to the parents. A few couples got together and held a meeting, with a pediatrician as a speaker.

They learned that pathologists in various parts of the country had been doing research on possible causes of the sudden unexplained deaths.

But most studies were hampered, the parents were told, by being limited to autopsies performed in coroner's offices.

Sen. Dore went to see King County Coroner Leo Sowers and asked him if he was aware of the problem. He was very aware of it, Sowers said. Nine years earlier, he and his wife had lost a child to the sudden death syndrome.

With the help of Dore, a Democrat, and Sowers, a Republican, a bill was put through the 1963 Washington Legislature. It changed the coroner law so that cases of sudden infant death could be referred to the University of Washington Medical School for autopsy.

A $20,000 appropriation was passed and renewed in 1965. After a two-year preliminary study, the university medical school transferred the base of the research project to Children's Orthopedic Hospital and Medical center.

Children's Orthopedic has received a $144,000 three-year grant from the National Institutes of Health for the Study.

Drs. Bruce Beckwith and Abraham Bergman, faculty members at universiyt who are on staff at the hospital, are conducting it. Sowers has made Dr. Beckwith a deputy coroner.

Earlier in his career, Dr. Beckwith performed 300 autopsies on sudden infant death victims in four years as a pathologist with the Los Angeles County coroner's office. Dr. Bergman, a pediatrician, also has had previous experience with the problem.

They expect it will be at least three years before they have any conclusive results.

"We're satisfied that there is more than one factor," says Dr. Beckwith, "but probably the majority will be found to be due to one cause."

Dr. Bergman has found the syndrome to be very uncommon beneath the age of three weeks, most common between two and three months, uncommon after six months and almost unheard of after one year.

"We feel it is the single most common cause of infant death Outside of the newborn period," says Dr. Bergman. "We know it is happening all over the world. There is research being done on it in various places in the United States, in England and, we understand, in Czechoslovakia.

The Business World

Wage-Price Guidelines Route to 'Great Society'

By JOHN T. CUNNIFF

NEW YORK (AP) — Wage-price guidelines are at the root of the price-increase commotion between the Johnson administration and the aluminum industry.

In the view of the administration, the guidelines are route markers to the "Great Society." As some businessmen view it, guidelines are an unwarranted interference in the free operation of the market place.

The administration feels that the aluminum industry in announcing a half-cent increase to 25 cents a pound crossed the markers and threatened inflation.

Industry spokesmen say the half-cent increase was needed for research, development and profits.

But, said Gardner Ackley, chairman of the President's Council of Economic Advisers: "Under the guideposts, such industries — those with productivity increases above average — should not be raising prices."

Judging from the past examples it may be permissible to cross the lines slightly. Some say this was done in the steel industry wage agreement. But if the administration feels the lines are literally violated, it now appears it intends to blow the whistle.

Guidelines, or areas of permissible movement, exist primarily for wages and prices, neither of which supposedly should exceed the economy's average productivity increase of about 3.2 per cent.

They are but one of several voluntary programs involving businessmen. Industry, for example, has also been asked to restrict voluntarily overseas investments to maintain the stability of the dollar.

These guidelines are not backed by legislation. Rather they are enforced positively by a call to patriotism or the national interest — which no manufacturer of a consumer product can ignore — and negatively by the ominous threat of hard legislation.

In the case of aluminum industry, enforcement of the guidelines was given added impact by the fact that the federal government is the industry's biggest customer and potentially its biggest competitor.

Some labor leaders as well as businessmen have criticized the guidelines as unworkable and inequitable. But most criticism comes from businessmen and bankers, such as David Rockefeller, president of the Chase Manhattan Bank in New York.

"I fear we are in danger," he said, "of backing inadvertently into a managed economy and I am convinced this is not the high road to the good life. The forces of the market place can be blunted by over-regulation."

Sam Dawson is on vacation.

Officers Retained By Homakers Club

Lake Creek Homakers' officer panel was rteained at the November meeting at the home of Mrs. Phillip Lemler.

"Foods of Other Countries" was the lesson given by Mrs. Otto Vajen and Mrs. Roland Oelrichs.

It was decided to donate a box of groceries to a family at Thanksgiving.

Mrs. Robert Oelrichs presided at the business meeting. Singing was led by Mrs. Edgar Oelrichs.

Secret Pal names will be revealed at the Dec. 7 meeting at the home of Mrs. Melvin Schnackenberg.

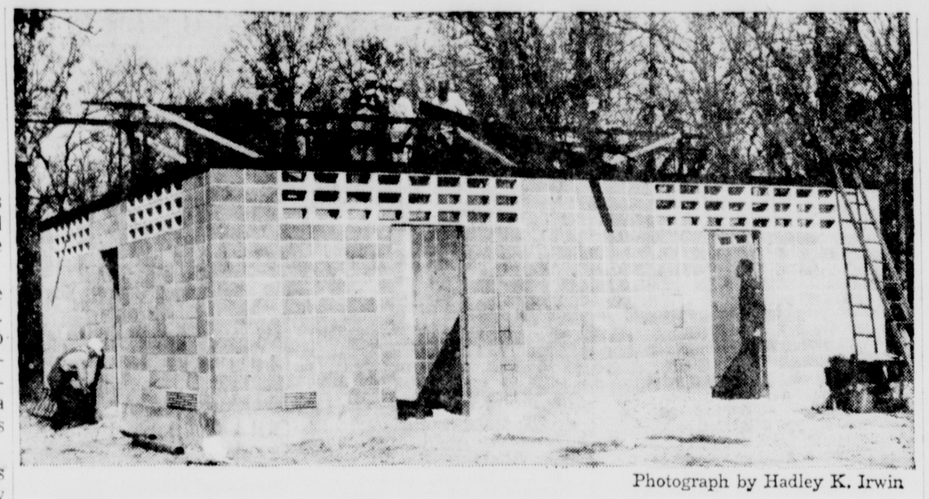

Photograph by Hadley K. Irwin

Modern rest room and shower building is near completion, which is one of the 29 that are to be built by the Missouri State Park Board. All construction is being done by State Park employees. John Repp, superintendent of Knob Noster State Park, is checking on the progress being made by his men. Mr. Lee C. Fine, Director of Parks, said that if the weather permits all 29 will be ready for the 1966 season.

Robert J. Winge Heads District For Fraternity

Robert John Winge, son of Mr. and Mrs. Virgil Winge, 1619 West Ninth, was recently elected archon of district five, Phi Kappa Psi fraternity, at a national convention. The office is that of presidnet of a 12 state midwest area.

Winge, a junior in the college of arts and sciences at the University of Missouri, Columbia, is majoring in chemistry and zoology, his work to be applied to a pre-medical science degree. A Kiwanis scholarship has aided his studies all three years in college.

Activities of Winge also include: Missouri Student Association senator; senate rules and procedures committee member; legislative research committee chairman; inter-fraternal council member and candidate for president of the university student body.

Mesdames Beck, Woolery Given Birthday Event

Contributive birthday dinner was given Oct. 31 in honor of Mrs. Henry Beck and Mrs. Ernest Woolery at the home of Mr. and Mrs. Beck, Route 4. The cake was baked by Mrs. Jess Romig, mother of Mrs. Woolery.

Present were: Mr. and Mrs. Jake Beck, Mr. and Mrs. Antone Beck, Otterville; Mr. and Mrs. Jess Romig, Mrs. Maurine Bluhm, Jack Bluhm, Smithton; Mr. and Mrs. Kenneth Romig and son, Fortuna; Mr. and Mrs. George Romig and children, Ernest Woolery, Kevin Woolery, Syracuse; Mr. and Mrs. Junior Beck and daughter, Mr. and Mrs. Michael Beck, Sedalia; Arnold Viets, Malinda Viets, Green Ridge.

Fiftieth Anniversary

Mr. and Mrs. G. P. Snorgrass, Tipton, observed their golden wedding Nov. 3. Mrs. Snorgrass is a surgical patient at St. Joseph Hospital, Boonville. Six months ago, Mrs. Snorgrass fell, fracturing a hip. She was recovering and using a walker, when she fell again three weeks ago, necessitating surgery.

AUTHORIZED DEALER CHRYSLER MOTORS CORPORATION

Today's executive deserves all the luxury he can get.

So, in our 1966 Imperial you'll find a five-foot sofa that converts to a pair of matching armchairs.

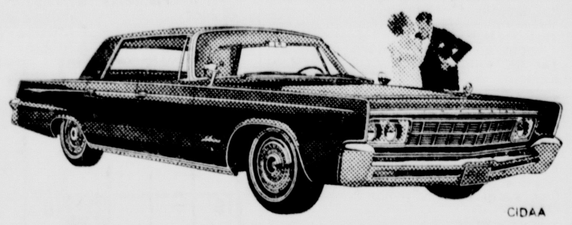

CIDAA

Or to armchair plus chaise lounge, when the passenger's seatback is reclined. This uncommon luxury is common to all Imperials. Come in and try it. You deserve it.

THE INCOMPARABLE IMPERIAL

Finest of the fine cars built by Chrysler Corporation

BRYANT MOTOR CO.
Second & Kentucky

RUSSELL BROS.

The Hooded GRANDSTANDER

takes any weather in stride

Rugged ...as all outdoors!

One of the season's most popular coats for men . . . the HOODED GRANDSTANDER . . . made to take cold or wet days in stride. It's the coat with the masculine look. Choose long or short styles, lined or unlined models with rugged zipper closing front. Solid colors and smart multicolor plaids await your selection. Rugged fabrics, styled right, priced right.

19.98 Others from $14.95

CORDUROY COATS

Or, if you prefer, we have a similar coat in smart corduroy in both long and short models, with or without hoods priced at

19.98 & 25.00

USE YOUR CHARGA-PLATE CHARGE IT AT

"Buy the best-for Less-for Cash"

RUSSELL BROTHERS

4 Stores QUALITY CLOTHES SHOP

214 So. Ohio — Sedalia

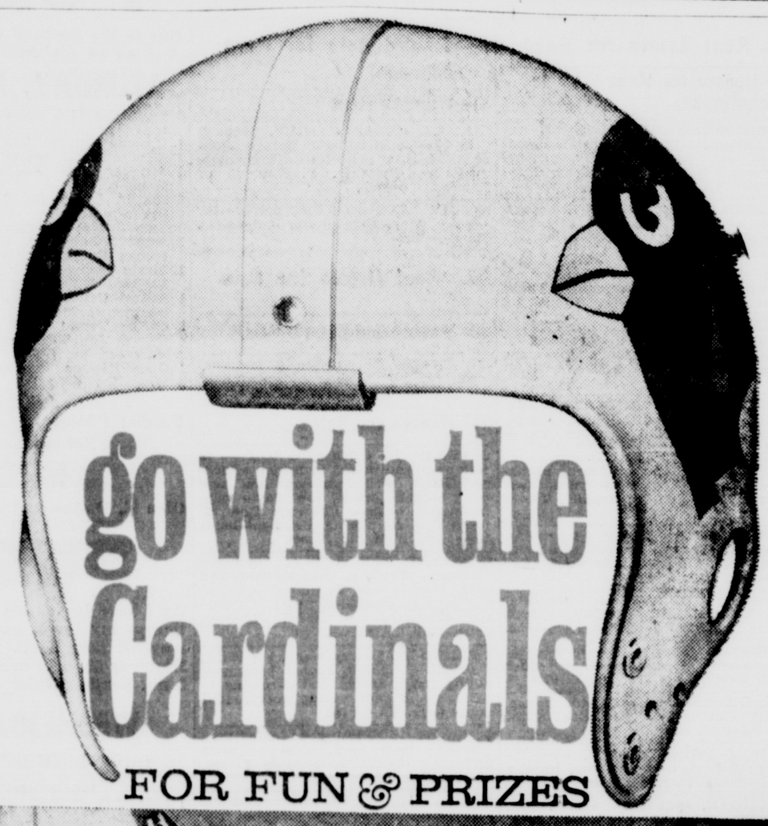

FOR FUN & PRIZES

Look for CHARLIE JOHNSON and all the Cardinals under Coca-Cola caps

"COCA-COLA" AND "COKE" ARE REGISTERED TRADE-MARKS WHICH IDENTIFY ONLY THE PRODUCT OF THE COCA-COLA COMPANY

Coke TRADE-MARK

NFL ALL STARS QB CHARLEY JOHNSON

NFL ALL STARS DB IRV CROSS

NFL ALL STARS DT MERLIN OLSEN

Save 'em and swap 'em for prizes like these!

Kit of 7 official NFL miniature plastic helmets, with emblems and face guards.

Sturdy Plastic Yell-A-Phone with neck chain, team colors, emblem.

Official size and weight leather football with NFL emblem.

Look for the caps with the football on top! Collect pictures of your favorite stars and team emblems! They're fun to save, fun to swap. When you have the complete set (hand drawn substitutes acceptable), swap your collection for exciting prizes like those above. FREE cap saver folders, with complete details, are available in cartons of Coke or at your favorite dealer's. Start your collection today!

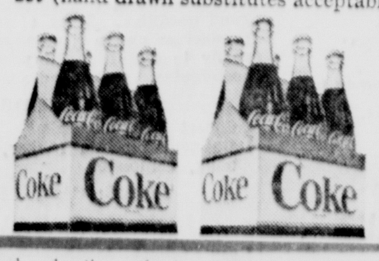

things go better with Coke

Bottled under the authority of The Coca-Cola Company by Coca-Cola Bottling Co., of Sedalia, Mo., Inc.

THE SEDALIA DEMOCRAT

Section 2 Sedalia, Mo. Thurs., Nov. 11, 1965

CHANGING LANDMARK—New York's Pennsylvania Station is carrying on with passenger business as usual despite the clutter and confusion of a massive reconstruction project already two years under way. When completed, the complex will include a renovated station, a new Madison Square Garden center and a 29-story office building.

Hearings On Trains Move To Oklahoma

WICHITA, Kan. (AP)—Hearings on a petition by the Rock Island Railroad to eliminate two passenger trains between Kansas City and Fort Worth wound up here Tuesday and switched to Oklahoma City today.

Testimony Tuesday by a Rock Island official reiterated the company's contention that removal of trains 17 and 18 would not greatly jeopardize the convenience of passengers, and in 1966 would save the company $240,000.

Garet Kerstra of Chicago, assistant general manager of passenger service, said accommodations for travel between Kansas City and Fort Worth could be met adequately by the Santa Fe Railway and bus lines.

Company officials testified Monday the railroad lost $533,334 between Jan. 1 and June 30 by operating trains which serve Kansas City, Mo., Kansas City, Kan., Topeka, Herington, Wichita and Caldwell, Kan.; Enid, El Reno, Chickasha, Duncan and Waurika, Okla., and Bowie and Fort Worth, Tex.

At conclusion of testimony Thursday at Oklahoma City, findings will be presented to the ICC, with a decision expected in four months.

COMING TO U.S.—Nguyen Thi Ngoc Yen, 8-month-old Vietnamese orphan girl, is voicing strong objections, but not to her foster father, U.S. Air Force Capt. David L. Elliot. Cause of her displeasure is the vaccination she must have to return with Elliot to his Phoenix, Ariz., home.

Power At A Glance

NEW YORK (AP) — Here's a rundown on the power failure which gripped the Northeast for more than 10 hours:

THE EXTENT — At its peak Tuesday night, the power failure and companion blackout encompassed 80,000 square miles and 30 million persons in New York, Pennsylvania, Massachusetts, Maine, New Hampshire, Connecticut, Vermont, Rhode Island and Toronto and Ottawa in Canada. It hit about 5:30 p.m. (EST) and New York City, one of the last areas to have power restored, was without lights until 3:35 a.m. today.

THE CAUSE — Unknown as yet, although some experts attributed it to a breakdown at a remote-control substation near Syracuse, N.Y. Suggestions of sabotage generally were discounted. President Johnson ordered Federal Power Commission Chairman Joseph C. Swidler to launch an immediate investigation.

TRANSPORTATION — Striking in the heart of the evening rush hour, the blackout snarled traffic in the car-clogged streets, brought New York's subway system to a halt and stopped elevators between floors. An estimated 850,000 persons were stranded on the subways.

COMMUNICATIONS — Civilian communication system — The Associated Press, the radio-television networks — were silenced, but their direction was transferred to other centers, primarily Washington. The Pentagon reported that its bases switched instantly to emergency power and neither they nor the Washington-Moscow hot line were hampered.

Mrs. V. Rodick Speaks Before First WSCS

A filmstrip, "What Happened to Hannah?" was shown for the First Methodist Women's Society of Christian Service Nov. 4 at the church. Mrs. Vernon Rodick spoke on EOA.

The program consisted of: quiet music, Mrs. Harold Seaberg; invocation, Mrs. G. O. Hawley; call to worship, Mrs. G. A. Ragland; Scripture, Mrs. Thomas Baker; meditation, Mrs. Herbert Hillme; prayer, Mrs. J. P. Hardgrove; business, Mrs. Ollie Lewis, presiding; benediction, Mrs. Charles Cheffey.

Neighbors Circle arranged the program. Luncheon hostess group was Brown Circle.

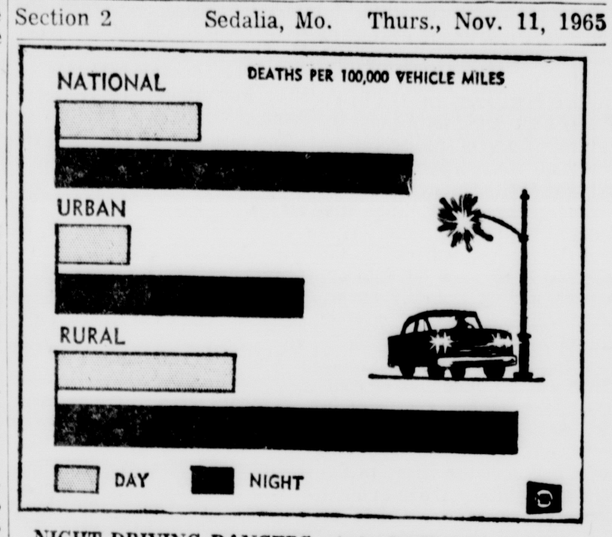

NIGHT DRIVING DANGERS—Auto fatality figures for 1964 prove again that night driving is far more dangerous than day driving. Chart above uses deaths per 100,000 vehicle miles for comparison. The dangers are less apparent in the actual numbers of deaths—53 per cent at night and 47 per cent daytime for the nation.

Facts Behind the Headlines

30 Million Felt Effects Of Northeastern Blackout

TORONTO (AP) — The electricity that browns your toast, cooks your dinner or sends you home on subways or streetcars went the wrong way Tuesday night. The result affected 30 million people in Canada and the United States.

Officials of the publicly-owned Ontario Hydroelectrical Power Commission, at a candle-lit interview during three successive blackouts in Toronto, told this version of how it happened:

At around 5:15 p.m., when wives were getting supper and commuters in southeastern Ontario and along the U.S. Atlantic seaboard were starting home —there was what Consolidated Edison in New York called "an electrical disturbance" somewhere in northern New York.

A complex of interlocking power lines extends from Quebec through Ontario to power companies of New York State, and from there south to the Gulf of Mexico and west to Montana.

This interconnection complex, called a grid, carries electric power from the rivers of northern Quebec and Ontario, from steam-operated power plants in Ontario and hydroelectric plants nestling on both sides of the Niagara River and in New York State. Power is traded back and forth among the companies, and regions as demand rises and falls.

The system is called CANUSE, or Canada-United States-Eastern interconnection. When one link in the system needs power, it draws it from another.

Tuesday evening power was moving into Ontario through Niagara Falls from Upstate New York when something happened in a high-voltage line south of Niagara Falls, N.Y.

Then, Ontario hydro officials said, "a surge of electricity" sent power flowing into the system at Cornwall, Ont.—in the opposite direction to the normal flow at that hour. Unchecked, this could have caused enormous damage to distribution equipment.

Technicians at the Richview control center in suburban Toronto spotted the reversal and pulled switches that isolated southern and eastern Ontario from the interlocking grid.

That's when the power was cut off from various centers in Ontario. The blackout lasted from five minutes to two hours in some places because it takes time for generating units that are in reserve to build up to the power demand.

The surge of power from New York entered the Canadian system at Cornwall through an interconnection, flashed across the southern Ontario network and back into New York through an interconnection at Niagara Falls, officials said.

When Ontario was disconnected from the grid, steam-powered generating systems near Toronto and Windsor, Ont., were put into operation to produce needed power.

Ironically, the interlocking power grid designed to assure a supply of electricity in an emergency helped spread the blackout over a huge area, including all of New York City. About one-fifth of the U.S. population was affected.

The blackout spread could not have occurred 20 years ago when power lines were not so united. The lines today are joined as tightly as telephone lines.

In New York a spokesman for Consolidated Edison Corp., sai New York City might have been spared if that utility could voluntarily have released itself immediately from the interconnection.

The blackout result was, by many standards, the greatest technological breakdown of modern times.

The interconnected system is the epitome of sophisticated technology. It operates almost automatically. Because its parts were so united, they dropped all together. Like a tree felled by an ax.

This system is part of a nationwide power grid in which 97 per cent of the electric industry's generating capacity is joined in five large networks.

The U.S. government, mindful that the nation's electricity needs have doubled every 10 years for the past 80 years, has encouraged and prodded utilities to intertie in this manner.

Mrs. Pflughoeft Speaks for Club In Green Ridge

Mrs. E. J. Pflughoeft, Sedalia, spoke about "Migration of Birds" for Green Ridge Garden Club at the home of Mrs. Rose Stark in November. She was assisted by several members.

Assisting hostesses were Mrs. Katie Bruns, Mrs. Sidney Lusk and Mrs. Mary Ulmer. Mrs. Starks' daughters, Mrs. Byron Myers, Warrensburg, and Mrs. Jim Stark, Green Ridge, assisted in serving refreshments.

The annual flower show will be Sept. 28, 1966. National Iris Society will present the May 11 program.

The December meeting will be in the basement of Green Ridge Presbyterian Church. Mr Frances Baslee will give the program. Members will display Christmas decorations and gifts. Each member is to coontribute a wrapped box of cookies for Christmas remembrances.

Flower arrangement school will be in early 1966 in Warrensburg, announced Mrs. Wilford Acker.

Guests were Mrs. Pflughoeft, Mrs. Myers, Mrs. Ethel Evert and Mrs. Jim Stark.

Installs Panel Of Officials

Linda Mergen was installed president of Quisenberry Hustlers 4-H Club Nov. 1 at Quisenberry Community Club.

Other officers installed by Mrs. Bruce Palmer, were: Judy Karsch, vice president; Candy Grotzinger, secretary; Dorothy Mergen, treasurer; Dale Wilson, reporter; Janice Chappell and Janet Mergen, song leaders; Cathy Hunter, Linda Fidler, Sandy Gotzinger and Jeanie Grotzinger, game leaders.

Christmas parade float plans were made. Recreation, health, courtesies and safety were selected for activities.

A Christmas party will be held Dec. 6 at Quisenberry Community Building.

Exciting Sweater Story

MONTGOMERY WARD

...YOU'LL LIKE WARDS FABULOUS GIFT COLLECTION, GAY AND SPARKLING AS CHRISTMAS

5.99 to 12.99

"CHARGE IT" ON WARDS CONVENIENT CHARG-ALL CREDIT PLAN

The beautiful sweaters she's Christmas-wishing for . . . here in fabulous new knits and styles, luscious shades. Come choose a gift-load from superb embroidered cardigans, classic types, fragile cobwebby shells, fascinating all-over patterned effects—at Wards low prices.

A Crew-neck cable stitched style in Orlon® acrylic. White, blue, gold, black, beige, Sizes 42-46 .. 7.99

B Light-'n-lacy hand-knit shell fully acetate lined. Pastels in wool-mohair-nylon. S, M, L..... 9.99

C Hand-embroidery on Italian hand-knits of luxurious acrylic fiber knit. White with multi-colors; misses' sizes 36-42..... 12.99

D All-over patterned effect in this acrylic knit with rib-stitched border. White or lilting pastels. Misses' 36-42..... 9.99

E V-neck full-fashioned slipon; acrylic knit in cable-stitch design, for interesting detail. White, pink, blue. Misses' S, M, L..... 9.99

F Crew-neck cardigan in bulky knit Orlon® acrylic with ribbed border design; matching buttons. White, pink, beige, blue. 36-40... 5.99

Fourth and Osage FREE CUSTOMER PARKING LOT Dial TA 6-3800

Power Loss No Bother To Military

By ELTON C. FAY
AP Military Writer

WASHINGTON (AP) — The Defense Department claims its own web of military communications with all military bases in the Northeastern United States kept going throughout the critical hours of power failure Tuesday night when paralysis gripped civilian systems.

Emergency generating systems at big strategic Air, Army and Navy installations in the affected area were cut into operation almost instantly as energy from commercial circuits cut off.

A Pentagon spokesman said there was no indication of communication failure anywhere in the intricate and duplicating voice, radio and Teletype circuits that link the bases to the National Military Command Center in the Joint Chiefs of Staff area of the Pentagon.

What he described as "normal communications with all vital military areas" was maintained.

Pentagon officials presented a picture of confidence in the emergency system which was put to sudden and unplanned test.

By midevening, the offices of top officials were vacant, with Secretary of Defense Robert S. McNamara and the Joint Chiefs of Staff apparently headed for home.

But, despite the Pentagon's air of confidence, it was obvious questions about the impact of this or possible future similar occurrences gnawed at the high levels of government.

President Johnson, in ordering a broadscale investigation of the power disaster, directed that the investigators consult with McNamara, among others in the government.

The blackout is certain to be discussed Thursday when McNamara, Secretary of State Dean Rusk and others are scheduled to confer with Johnson at the LBJ Ranch in Texas.

Although the initial reaction of the White House was to rule out possibility of sabotage, this obviously would be a subject for attention of investigators. The military has its own system of investigators and technicians skilled in power and communications systems.

There was no interruption on the "hot line" connecting Washington and Moscow — the Teletype link over which President Johnson and Soviet leaders would communicate in dire emergency. This cable circuit is routed from Washington through London, Copenhagen, Stockholm and Helsinki. An alternate radio circuit is routed from Washington through Tangier to Moscow.

The Pentagon has four command centers, each with its own worldwide communications system.

Direct "hot lines" connect the command centers with the homes of top civilian and military officials. Even when they are away from their homes or offices and traveling by automobile or aircraft mobile telephonic connections are maintained.

Brenda Lewis Honored During Birthday Events

Mr. and Mrs. Wayne Lewis, Otterville, entertained Nov. 6 at a party honoring their daughter, Brenda, on her eighth birthday.

Game awards were won by Melody Benz and Ellen Meyers.

Assisted by the celebrant's grandparents, Mr. and Mrs. Lee Lewis, Mrs. Lewis served refreshments to: Kay Rehmer, Donna Sprinkle, Marsha Cave, Robin Edwards, Rhonda Seifert, Paula Sprinkle, Lyn Cave, Carla Stark, Melody Benz, Gene Seifert, Pam Fowler, Dorcus Marcum, Ellen Meyer, Linda Conrad, Connie Allee, Rhonda Marcum, Renee Watring, Wilda Meyer, Robby Young, Margarett Allee, Timmy Dunham, Jeffrey Lewis.

Other guests were, Mr. and Mrs. Wayne Lewis and Jeffrey, Mr. and Mrs. Carl Rennison, Boonville, Mrs. Laura Nell Newkirk, Tipton.

Fariss Family Meets In Early November

Attending an early November Fariss family reunion at the home of Mr. and Mrs. William G. Green, north of Smithton, were:

Dr. R. H. Fariss and daughters, Catherine, Margaret and Barbara, Mr. and Mrs. Thomas M. Fariss, St. Louis; Dr. and Mrs. W. A. Bewley, Kansas City, Mss. Patricia S. DeWitt and Nancy, Sedalia.

The birthday of Mrs. Bewley was celebrated at a turkey dinner. A decorated cake was served.

Foreign Foods Served Nov. 3 For Homakers

Foreign foods were served and customs of different lands were discussed by Mrs. Bud Wiltfong and Mrs. Wes Harding Nov. 3 for Camp Branch Homemakers at Mrs. Wiltfong's home.

Recipes for the following dishes, which were served, were distributed: Finnish salmon scallop with potatoes; Swedish rye bread; German kraut mit apfel; Swedish meat balls; Danish apple cake.

Gift wrapping was demonstrated by Mrs. B. S. Hoard.

Mrs. Paul Neitzert and Mrs. Robert Tucker received secret pal gifts; Mrs. Wiltfong, hostess gift.

Mrs. Daryl Hilt and children were guests.

Mrs. William Cloud and Mrs. Leon Morgan will be Christmas party hostesses Dec. 1 at the Cloud home. Members are to bring homemade Christmas decorations for roll call.

Women's Guild Hears Therapist Talk on Center

Miss Janet Vavra, physical therapist, Children's Therapy center, was guest speaker Nov. 4 for Women's Guild, at Immanuel United Church of Christ.

Growth and development of the center, since its founding ten years ago were described by Miss Vavra. She told of therapies available and demonstrated aids used. It was explained elder citizens needing therapy are treated when, for instance, their disability is due to stroke or heart condition.

Mrs. Eldon Leiter, president, resided. It was noted 12 large duffle bags of clothing were recently sent to Church World Service.

Luncheon was served by Mrs. Marvin Albright, Mrs. George Mshan, Mrs. Oscar Oehrke and Mrs. Edith Dixon. Mrs. Lawrence Gardner gave devotional.

LaMonte Garden Women Install Official Panel

Mrs. Roy Alexander was installed president of LaMonte Garden Club in November at the home of Mrs. Hazel Wassen. A Thanksgiving motif was used in decorations.

Mrs. Alexander and the following officers were installed for two year terms by Mrs. Lois Curtis, retiring president; Mrs. Ralph Hollenbeck, first vice president; Mrs. W. C. Jones, second vice president; Mrs. Clarence DeHaven, secretary; Mrs. Fred Schenk, corresponding secretary; Mrs. Edna Martin, parliamentarian; Mrs. Edmund Guier, treasurer. Miss Enid Johnson closed the service with prayer.

Reports were given on the October Lake Lottawana garden and home tour. Progress report on LaMonte Scouts Park was given.

Mrs. Anna Bolton and Miss Johnson, of the therapy committee, gave the program. They had prepared planters to take to Bohnenkamp Nursing Home, LaMonte. Members contributed to a fruit basket.

Mrs. Helen Williams was a guest.

The next meeting will be Dec. 7 at the home of Mrs. Maybelle Schenk.

SPACE CENTER, HOUSTON—NASA has announced that astronauts Charles A. Bassett, II, (L) and Elliott M. See, Jr. (R) will be the prime crew for Gemini 9, which is scheduled for the third quarter of 1966. See would be command pilot. Bassett will attempt a spacewalk during the two-to-three day rendezvous and docking mission. (UPI)

Guests of Former Congregation

The Rev. and Mrs. Charles D. Likely, Joan, Leslie and David, Steelville, Mo., were luncheon guests Nov. 4 of Green Ridge United Presbyterian Women's Association at the church. The Rev. Mr. Likely is former pastor. Martha Circle served the contributive meal.

Mrs. J. M. Palmer, assisted by Mrs. Carl E. Johnson, presented thank offering program, showing colored pictures of mission board work of UPW. Offering was given for work of national and ecumenical missions and Christian education.

Mrs. Johnson reported 22 UPW women have been reading books about Christianity and missions. Nine women have read five books each during 1965. Five new books have been ordered.

Mrs. Julian Upton reported on Fall Presbyterial at Jefferson City. Executive committee will serve an OES dinner Nov. 17.

Martha circle will conduct a Christmas program. Two members from each circle will be Christmas Tea hostesses.

Mrs. Allen Kendrick, president, conducted morning executive meeting.

Ewen Circle Program Concerns Obedience

Mrs. Keith Venable gave the program, "Hearing and Obeying," for Betty Ewen Circle, at Mt. Herman Church Nov. 2.

Mrs. Warren Green presided. Call to prayer was given by Mrs. P. D. Fidler.

Week of Prayer for foreign missions and Lottie Moon Christmas offering will be observed Nov. 28 to Dec. 5. A book report, "Which Way In Brazil?" will be given by Mrs. H. P. Hutchison at 7 p.m. Nov. 17 at the church.

Democrat Class Ads Get Results!

Computer Product Burns Out

By JOHN T. CUNNIFF
AP Business News Writer

NEW YORK (AP)—The teeming, densely populated Northeast of the United States was plunged into darkness and confusion by failure in an electric power system considered the last word in sophisticated engineering and the products of computer science.

Ironically, the interlocking power grid designed to assure a supply of electricity in an emergency helped spread the blackout Tuesday night over a huge area, including all of New York City. About one-fifth of the nation's population was affected.

Today government and utility engineers are trying to find how to keep the system from failing again and spreading chaos.

The system is part of a power pool in which a number of independent and public utilities link lines for economy, efficiency, national defense and — ironically — for dependability.

The initial failure was traced, one source said, to a power junction 10 miles west of Buffalo, N.Y., where the integrated system normally receives 40 million kilowatts of power for redistribution.

From there the blackout spread—just like power normally would be distributed—throughout the system. It could not have occurred 20 years ago when power lines were not so united. But the lines today are joined as tightly as telephone lines.

A spokesman for Consolidated Edison Corp. said New York City might have been spared if the utility could voluntarily have released itself immediately from the interconnection.

The blackout result was, by many standards, the greatest technological breakdown of modern times. It could not have happened to a less intricate, less precise and scientifically conceived system.

This system is the epitome of sophisticated technology. It operates almost automatically. Because its parts were so united, they dropped all together, like a tree felled by an ax.

The system was part of a nationwide power grid in which 97 per cent of the electric industry's generating capacity is joined in five large networks.

The federal government, mindful that the nation's electricity needs have doubled every 10 years for the past 80 years, has encouraged and prodded utilities to intertie in this manner.

One of these systems covers New York, New England and other sections of the Northeast, including a section of Ontario, Canada. It is called the Canada-U.S. Eastern Interconnection. It was this area that was hit by the blackout.

Since electric power cannot be stored, pools, interties or grids permit companies to borrow from each other to meet sudden power demands. In a pool, theoretically, there is always available power which automatically tends to flow to the point of demand.

Insured Payments At No Extra Cost
More than 41 years of uninterrupted service.
"INDUSTRIAL" PAYS
4½% & 4¾%
INTEREST
When you need money—borrow at "Industrial"
When you save money — save at "Industrial"
SEDALIA INDUSTRIAL
Loan and Investment Co.
Fifth and Osage Dial TA 6-4800 Sedalia, Mo.

Delicious hot rolls for holiday meals
...in just 6 minutes!
Be a kitchen magician! Dutch Hearth Brown 'n Serve Rolls appear in a flash—disappear just as fast, 'cause they're flavored with sweet cream buttermilk. Just remember the magic word...
Holsum DUTCH HEARTH BROWN 'N SERVE ROLLS

Why is Sealtest Chocolate Milk the perfect treat?

Goodness is a reason why
When children deserve a treat, give them the one with real milk values—Sealtest Chocolate Milk. Here's a fun, flavorful treat of nourishing goodness—vitamins, proteins, minerals.
And the name Sealtest is your assurance of highest quality. Give them Sealtest Chocolate Milk . . . the *perfect* treat!
Sealtest
...makes the difference!
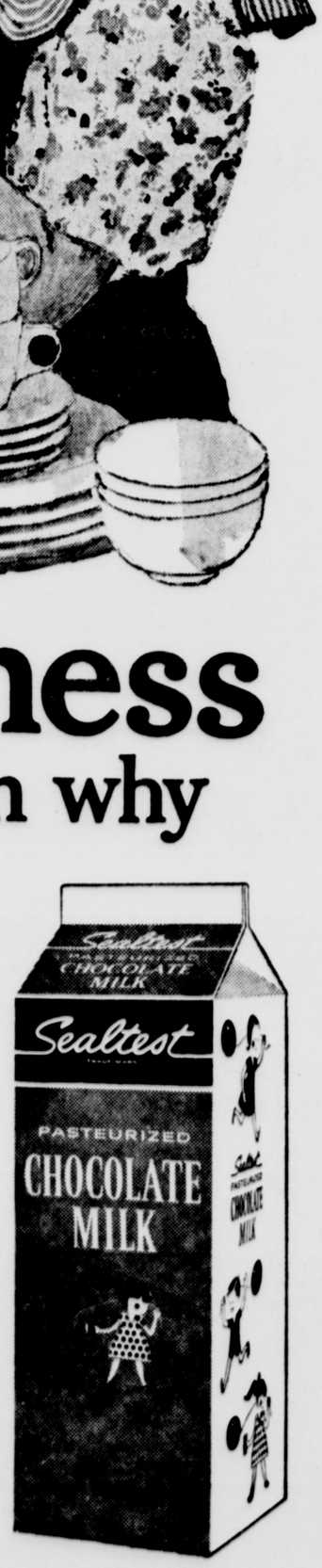

A&P

THE COURTEOUS AND FRIENDLY SERVICE YOU GET AT A&P SHOWS THAT PLEASING YOU IS OUR FULL TIME JOB!

"SUPER-RIGHT" QUALITY, JUICY, TENDER BEEF

CHUCK ROASTS

BLADE CUT **39c** Lb. | 7-BONE CUT **49c** Lb. | ROUND BONE CUT **59c** Lb.

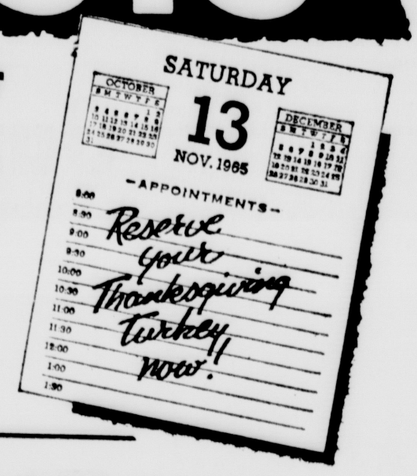

"Super-Right" Quality, Freshly Ground, Lean
Ground Beef In Pkg. of 3-Lbs. or More, Lesser Amounts, Lb. 57c — Lb. **53c**

"Super-Right" Quality Beef
Lean Chuck Steak Flavorful, Economical Lb. **59c**

Ground Chuck Lean Beef Lb. **69c**
Boneless Roast Beef, English Cut Lb. **85c**

FRESH FRYERS Whole Lb. **29c** Cut up Lb. **33c**

Swift's Premium CANNED HAM 3-Lb. Tin **$3.19**
Bacon Squares Hardwood Smoked Lb. **45c**
Sliced Bacon Allgood Fresh 1-Lb. Pkg. **75c**
Fancy Bacon "Super-Right" 1-Lb. Pkg. **79c**

"Super-Right" Liver Loaf, Pickle & Pimento
Cold Cuts Spiced Luncheon or Olive Loaf 6-oz. Pkg. **33c**
Chicken Livers Full-Flavored 8-oz. Pkg. **35c**
Meaty Spareribs Country Style Pork Lb. **59c**
Fresh Pork Steaks Lb. **65c**
Cap'n John's Tender, Boneless 1-Lb. Pkg.
Fish Sticks Quick Frozen **59c**
Ocean Perch Cap'n John's Breaded 2-Lb. Pkg. **99c**
Breaded Shrimp Cap'n John's 10-oz. Pkg. **65c**

Potato Chips Jane Parker Ripple (Reg. 59c) 12-oz. Box **55c**
Brick Cheese or Muenster, Bars Lb. **59c**
Krispy Crackers Sunshine Fresh 1-Lb. Pkg. **33c**

JANE PARKER BAKED VALUES
CHERRY PIE 1-LB., 8-OZ. REG. 49c **43c**

Made with Montmorency Cherries (the juicy kind)!
CAKE DONUTS REG. 33c PKG. OF 12 **27c**
Your choice—Golden, Powdered, Sugar, Cinnamon
100% WHOLE WHEAT BREAD REG. 27c EA. 1-LB. LOAF 2 FOR 45c
Treat yourself to a delightfully different bread!

DON'T MISS OUT ON THESE VALUES!

LOOK WHAT 10c WILL BUY!

(Reg. 2/29c), White, Chocolate, Yellow, Spice
Jiffy Cake Mixes Save at This Price 9-oz. Pkg.
Ore-Ida Brand, Frozen
Chopped Onions Sprinkle on Chuck Roast 12-oz. Pkg.
A&P Brand, Grade "A", Frozen
Leaf Spinach or Chopped, Flavor-Rich 10-oz. Pkg.
For Purse or Pocket
Kleenex Tissues White Facial Small Size
Stock Up on This One
Jergen's Soap A Real Bargain Bath Size
An Outstanding Value
Babo Cleanser Kitchen Helper 14-oz. Tin

YOUR CHOICE **10c**

(Reg. 2/29c), White or Chocolate
Jiffy Frosting Mixes 7½-oz. Pkg.
Snacktime Treat
Kraft Cheese & Crackers 2-oz. Pkg.
Red Kettle Noodle
Campbell's Soup Mix 2-oz. Can
Chicken Noodle, Chicken Rice, Beef Noodle
Wyler's Soup Mix Pkg. of-2
Assorted Snack Crackers and
Sunshine Cookies 2-oz. Pkg.
Instant Mashed
Py-O-My Potatoes 2½-oz. Pkg.

QUALITY TASTE AT VALUE PRICES!
FRESH FRUITS & VEGETABLES!

Colorado Grown, RUSSET
POTATOES 20-Lb. Bag **89c**

80-Size, Florida Seedless
GRAPEFRUIT 10 For **69c**

24-Size, Crisp, Fresh
Head Lettuce Garden-Fresh Flavor Head **19c**
California Grown, Firm, Ripe
Anjou Pears Sugar-Sweet Lb. **19c**
46-Lb. Bag $1.79
Yellow Onions Plump, Firm 4 Lbs. **19c**
252-Size, Florida Grown
Juice Oranges Sweet, Fresh 12 For **29c**

FINE VALUES FOR YOUR FREEZER!
FROZEN FOODS
Grade "A" A&P Brand
Potato Morsels 2 1-Lb. Bags **49c**
A&P Brand, Creme Iced
Orange Fluff Cake 12-oz. Size **39c**

Vienna Sausage Armour Brand 2 5-oz. Cans **49c**
Niblets Corn Whole Kernel Golden 2 12-oz. Cans **39c**
Green Giant Peas 2 1-Lb. 1-oz. Cans **49c**
Slenderella Grape, or Cherry Jelly 8-oz. Jar **33c**
Al-Po Dog Food Beef, Scramble 14½-oz. Can **27c**
Modess Sanitary Napkins 2 Pkgs. of-12 **89c**

✓Check the FLAVOR!
✓Check the PRICE!
OUR OWN TEA 100 TEA BAGS **99c**

Zest Soap Deodorant Type 2 Bath Bars **41c**
Dove Liquid Detergent For Dishes Qt. Btl. **89c**
Active "all" Detergent for Home Laundry 3 -Lb. Pkg. **75c**
Cold Power Liquid Laundry Detergent Qt. Btl. **75c**
Maxwell House Coffee 1-Lb. Can **93c**

DIET RITE COLA 16-Oz. Ctn. plus Deposit **45c**

Save More on These Pillsbury Values!
Save 29c (Reg. 43c) Layer
Cake Mixes 3 Pkgs. **$1.00**
Double Dutch, Mocha Fudge, Hawaiian Pineapple
Frosting Mixes 3 Pkgs. **$1.00**

10-Lb. Bag $1.09
White Flour Enriched (Reg. 58c) 5-Lb. Bag **55c**
Save 4c (Reg. 39c), Regular
Pancake Flour 2-Lb. Pkg. **35c**
An Outstanding Value
Pie Crust Sticks Pkg. of-4 **35c**
Save 4c (Reg. 33c), Mashed
Instant Potatoes 6¼-oz. Pkg. **29c**

Apricots Iona Halves (Reg. 3/$1.00) 4 1-Lb. 13-oz. Cans **89c**
Pure Honey Walker's Brand 3-Lb. Jar **79c**
Jumbo Creme Schulze & Burch Cookies 1-Lb. 6-oz. Pkg. **49c**
Coffee-Mate Carnation Brand 11-oz. Jar **69c**
Crunch Whirls Jane Parker Pkg. of-6 **39c**
Tomato Catsup Ann Page 14-oz. Btl. **19c**

Ann Page Finest Quality
MAYONNAISE

Serve On HEAD LETTUCE Ea. 19c
Qt. Jar **55c**

AMERICAN HERITAGE
Encyclopedia Guide to U.S. Vol. No. 1 thru 11 Now On Sale

Now about the price...

Jane Parker White Bread is every bit as delicious and nourishing as other breads that cost more.

It just so happens we're able to charge a little less. You can't hold that against us, can you?

Jane Parker White Bread
2 1-Lb. Loaves **39c**

THE GREAT ATLANTIC & PACIFIC TEA COMPANY, INC.

A&P **Super Markets**

AMERICA'S DEPENDABLE FOOD MERCHANT SINCE 1859

Prices Effective thru November 13, 1965.

Says Jesus Planned His Own Death

LONDON (AP) — A controversial new book claiming that Jesus planned his own crucifixion is disturbing many churchmen of all denominations in Britain.

The book—titled "The Passover Plot"—suggests that Jesus, believing himself to be the promised Messiah, schemed throughout his life to manipulate people so that the Old Testament prophecies would be fulfilled.

The writer is Dr. Hugh J. Schonfield, a Jewish scholar living in London, well-known for his modern translation of the New Testament and some 30 commentaries on Biblical history.

Published here by Hutchinson, the book will appear in the United States when negotiations over the rights are concluded.

Schonfield, 64, says he subscribes to no religious creed himself though he believes in God as pure spirit. He insists he has written his book not to create a sensation but in an honest search for truth. His claims, he says, are the result of more than 40 years of objective research.

Writing of the events of Passion Week, Schonfield says:

"A conspiracy had to be organized of which the victim himself was the principal instigator. It was a nightmarish conception and undertaking, the outcome of the frightening logic of a sick mind or a genius. And it worked out."

According to Schonfield, Jesus knew the church had to be founded on fulfillment of prophecies, so he planned that fulfillment in the minutest detail.

He timed the plan for his apparent death so that he would be crucified on Friday, knowing that because of the Jewish Sabbath he would be taken down from the cross within a few hours.

Schonfield claims:

— The vinegar passed to Jesus on a sponge was really a drug passed by an accomplice, enabling him to simulate death, so his legs would not be broken like those of the two thieves crucified with him. The blood that flowed from his side showed he was still living, Schonfield claims.

— The linens and spices used to wrap his body acted as dressings for his injuries. He probably briefly recovered consciousness after being laid in the tomb, but succumbed from the soldier's lance wound in his side. His body was secretly taken away and buried, leaving the mystery of the empty tomb.

Throughout, Schonfield seems anxious to avoid appearing an anti-Christian propagandist. He insists nothing can be proved either way. And, in arguing that Jesus did not die on the cross and that his resurrection was part of a prearranged plan, he insists there was no deliberate untruth in the witness of Christ's followers.

Neither was there any fraud on the part of Jesus himself, Schonfield says.

"He had schemed in faith for his physical recovery, and what he expected was frustrated by circumstances beyond his control," Schonfield writes.

Church leaders in Britain have thus far withheld public comment on the book. Two Church of England priests who read it said they took it seriously although they disapproved.

Scores of earnest churchgoers wrote to the newspapers, mostly in condemnation of the book.

matter of fact

The Carthusians are an order of monks who lead hermit's lives. Carthusians live in a small house or "cell" with a small garden outside. Here they study, work, pray, sleep and eat. Their food is delivered to them. They wear a hair shirt and practice total abstinence from flesh food. On Fridays and other fast days, they take only bread and water.

© Encyclopedia Britannica

Fresh 'n Rich
DAIRY STORE
(State Fair Shopping Center)
SPECIALS EVERY WEEK

SAFEWAY

Our Christmas Gift To You . . . Get Your Share of

18 MILLION

Free Gold Bond Stamps

You Can Win Up To 5000 Stamps Each Visit!

EVERYONE WINS EVERY TIME!

WIN UP TO 5000 GOLD BOND STAMPS

One FREE card per store visit. Adults only. No purchase required. Purchasers not favored. No need to pass through checkstand. Secure your free card at either end of checkstand or from any store employee other than in meat department.

RUB EDGE OF A DIME OVER THE FOUR CHRISTMAS TREES . . .

5	0	0	0	YOU WIN 5000 STAMPS
1	0	0	0	YOU WIN 1000 STAMPS
X	5	0	0	YOU WIN 500 STAMPS
X	2	5	0	YOU WIN 250 STAMPS
X	1	0	0	YOU WIN 100 STAMPS
X	X	5	0	YOU WIN 50 STAMPS
X	X	2	5	YOU WIN 25 STAMPS
X	X	1	0	YOU WIN 10 STAMPS
X	X	X	5	YOU WIN 5 STAMPS

EVERYBODY WINS... EVERYTIME!

PICK UP YOUR FREE CARDS AT SAFEWAY . . .

No Purchase Necessary
Adults Only

SAFEWAY

SAFEWAY

18 MILLION FREE GOLD BOND STAMPS

WIN UP TO 5,000 FREE STAMPS WITH EACH VISIT . . . NOTHING TO BUY

★ You Must Be Sompletely Satisfied With Each and Every Purchase From Safeway or Your Money Will Be Cheerfully Refunded at Safeway.

Big 26-oz. Colonial German
CHOCOLATE CAKE Ea. 89¢

Assorted
Lucerne Salad
2 Pts. 39¢

Skylark
Raisin Bread
1-lb. Loaf 19¢ SAVE 10c

New Crop
NUTS
lb. 39¢
Pecans, Walnuts, Brazils, Filberts, Almonds, Peanuts, Italian Chestnuts

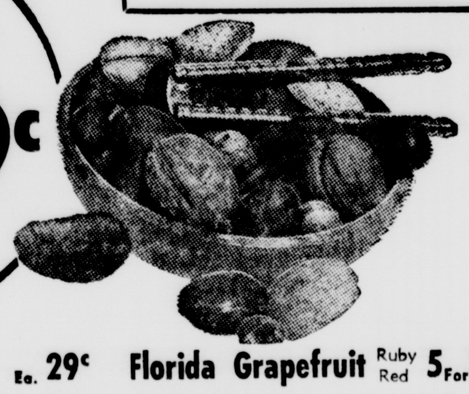

Pascal Celery Large Stalks Ea. 29¢
No. 1 Yams Bake, Butter and serve 2 lbs. 29¢
Tomatoes Fully Ripened Juicy Slicers Ctn. 29¢
Florida Grapefruit Ruby Red 5 For 39¢
Med. Size Prunes Town House 2 lb. Pkg. 59¢
Calif. Dates Fresh and Non Pitted 1½-lb. Pkg. 69¢

Jonathan Apples Crisp Fresh 4 lb. Bag 39¢
Red Grapes Red Sweet Crisp Fine For A Salad 2 lbs. 29¢
Russet Bakers U.S. No. 1 Potatoes 10 lb. Bag 69¢

Save!
Skinless Wieners Sterling Brand lb. 59¢
Beef Steaks Manor House 10 2-oz. Steaks 99¢
Lunch Meat Safeway 4 Varieties 8-oz. Pkg. 39¢
Boneless Ham Swift Premium 3 lb. Can $3.29
Sliced Pork Liver Tasty Fresh lb. 39¢
Link Sausage Safeway Skinless lb. 69¢
Fish Sticks Captain's Choice 8-oz. Pkg. 39¢
Pork Roast Boneless Boston Butt lb. 69¢

All Prices Good Thru Saturday. Sales Rights Reserved

Beef Pot Roast
BEST TRIM VALUE! . . . BEST QUALITY!
Safeway urges YOU to Study These Pictures!
Note the Money Saving Trim, Before Weighing! . . . and NOTE PARTICULARLY CUTS 4, 5 & 6 . . . SEE . . . Safeway DOES NOT REMOVE Loss Meat to be Sold at Higher Price
All Six Cuts One Low Price lb. 39¢
USDA CHOICE
NOTE: The WASTY Bone and Fat Removed from a Safeway STEW POT ROAST!

Wilson's Corn King
BACON
2 lb. Pkg. $1.29
THICK SLICED

Save!
Small Spareribs Fresh Pork Lean Meaty lb. 49¢
Breaded Shrimp Golden Shore 2 lb. Pkg. $1.99
Sliced Beef Also Turkey and Ham, Buddig Label 3 3-oz. Pkgs. $1.00
Beef Chuck Steak U.S.D.A. Choice lb. 49¢
Swiss Steaks U.S.D.A. Choice Beef Round Bone Cuts lb. 59¢
Lean Ground Chuck Extra Fresh lb. 69¢

Save!
Nob Hill Coffee All Grinds No Limit lb. 49¢
Orange Juice Bel-air Florida 6 6-oz. Cans $1.00
Strawberries Bel-air Fancy Fresh Frozen 16-oz. Pkg. 39¢
French Fries Scotch Treat Crinkle Cut 2 lb. Pkg. 39¢
Morton's Bread Oven Fresh 3 1-lb. Lvs. 39¢
Pumpkin Pies Bel-air Delicious 3 24-oz. Pies $1.00

All Grinds Mountain Grown
FOLGERS
lb. 59¢
Limit 1 With $5 or More Order

Regular or Buttermilk
BISCUITS
Can 5¢
Mrs. Wright's

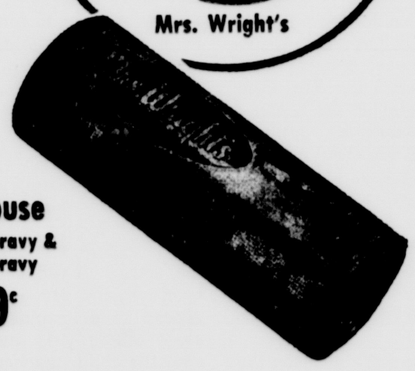

Morton House
Salisbury Steak Gravy & Pork, Beef & Gravy
12¾-oz. Can 39¢

Chicken of The Sea
Light Chunk Tuna
9¼-oz. Can 49¢ 3 6½-oz. Cans 89¢

Betty Crocker
ICE BOX COOKIES
lb. 39¢ Assorted

Tomato JUICE
4 29-oz. Cans $1
Limit 4 With Other Purchases

Kitty-Cindy DOLL
Ea. 88¢

Pure Shady Lady
BUTTER
lb. 59¢
Limit 1 With Other Purchases

Grade 'A' Large Eggs Country Fresh Breakfast Gems. Each Egg Perfect Doz. 49¢
Lucerne Ice Cream FREE Half Gal. with Half Gal. 89¢
Margarine Patty Piedmont Fresh Sweet and Wholesome You'll love the Old Fashioned Appearance ½ lb. 10¢
Soft Weve Tissue White or Asst. Soft Colors 8 Rolls $1.00

Laundry Needs!
Detergent Giant Size White Magic Gt. Box 59¢
Gallon Bleach White Magic Gal. 55¢
Dishwasher Compound from White Magic 20-oz. Size 35¢
Liquid Detergent White Magis 12-oz. Size 32¢
Liquid Detergent White Magic 22-oz. Size 57¢
Liquid Starch White Magic Qt. 25¢
Cleanser White Magic All Purpose 2 14-oz. Cans 25¢
Liquid Cleaner White Maggic 15-oz. Can 35¢

350 FREE GOLD BOND STAMPS
50 STAMPS With 2 16-oz. Highway Grapefruit Secs. FREE
50 STAMPS With 2-lbs. Sunnybank Corn Oil Marg. FREE
50 STAMPS With 2-lb Chef Delite Cheese Spread FREE
50 STAMPS With 4-oz. Cr. Colony Black Pepper FREE
50 STAMPS With 4-oz. Vaseline Hair Tonic FREE
50 STAMPS With 12-oz. White Rain Hair Spray FREE
50 STAMPS With 4-oz. Cutex Polish Remover FREE

Scott Towels
5 Rolls $1.00

Waxed Paper
Cut Rite 2 125 Ft. Rolls 49¢

Save!
Cake Mix Jiffy Brand 6 9-oz. Pkgs. 69¢
Cake Frosting Jiffy Brand 6 7½-oz. Pkgs. 69¢
Hunt's Catsup Fancy Quality 5 14-oz. Btls. $1*
Vets Dog Food 12 15½-oz. Cans $1*
Larsen's Veg. All 2 16-oz. Cans 39¢
Maple Syrup Vermont Maid 12-oz. Btl. 29¢
Beef Stew Morton House Heat & Serve 24-oz. Can 49¢
Crackers Busy Baker Crisp Saltines 2 1-lb. Pkgs. 49¢
Muffin Mix Mrs. Wright's Corn Style Pkg. 10¢
2-Ply Tissue Truly Fine 4 Rolls 39¢

Safeway . . . Best Place to Save!

Schick Stainless Steel Blades
5 Count Double Edge 79¢
7 Count Blade Injector $1.00

Carnation Non Fat Milk 14 Qt. Pkg. $1.19
Flieschmans Margarine lb. 39¢
Fluffo Shortening 3 lb. Car 80¢

THIS COUPON GOOD THRU NOV. 13
FOLDING CHAIR OR TABLE
Hampden Your Choice Only $3.99 Ea. With Coupon

Bakers COCOANUT
Shredded 8-oz. Bag 37c
Angel Flake 7-oz. Tray 37c

Sales Limits Exclude Purchases of Alcoholic Beverages, Tobacco and Fresh Milk Products.

SAFEWAY

© COPYRIGHT 1965, SAFEWAY STORES, INCORPORATED

PIGGY-PACK—Artist's sketch shows new Thrust-Augmented Improved Delta with three solid fuel strap-on rockets separating from main vehicle after launching. New Delta version can lift heavier payloads, 1,400 pounds to a 300-mile-high orbit, as a result of enlarged second-stage fuel tank which increases engine-burning time from 150 to 400 seconds.

Hearings On Klan Derailed

WASHINGTON (AP) — Two administration drives in the courts and in the Congress aimed at checking civil rights violence have collided after a mixup in signals — derailing the House hearings on the Ku Klux Klan.

Trying to build up to a climax before recessing until next year, the House Committee on Un-American Activities planned to flash the spotlight on the 1964 nightrider murder of Negro educator Lemuel Penn.

In so doing, the committee thought it had the green light from the Justice Department to question Klansmen who chairman Edwin E. Willis, D-La., said were "involved in the killing" of Penn.

It had subpoenaed Klansmen from the Athens, Ga., area, including J. Howard Sims and Cecil Myers, who had been accused of the slaying but freed by a Georgia state court.

Sims and Myers were waiting in the hearing room to testify Tuesday when the green light suddenly turned to red.

Amid surprise and consternation, a meeting was hurriedly called by Willis to change plans after a weekend letter from Atty. Gen. Nicholas Katzenbach asking the committee not to delve into the Penn case at this time.

What had happened was that the Justice Department was asking the Supreme Court Tuesday to revive federal felony indictments in the Penn case and in the slaying of three civil rights workers near Philadelphia, Miss., in 1964.

Katzenbach was afraid the congressional hearings could prejudice further court hearings, and the committee agreed to go along with his request.

Willis dismissed the Klansmen from the Athens, Ga., area until Jan. 4 and recessed the hearing "until further call of the chair."

In the 12 days of public hearings that began last month, the committee has piled up 1,400 pages of testimony from 52 witnesses — much of it Fifth Amendment pleadings by Klan officials.

But all the members of the committee — technically sitting as a subcommittee — have expressed satisfaction with the way things have gone so far.

In summing up Tuesday, Willis said the investigation had shown various Klansmen and their leaders fudging on taxes and Klan finances, using front names for klaverns, carrying weapons, learning how to make fire bombs and other tactics of terrorism, of enrolling former convicts and of setting up secret organizations such as the Vigilantes "for carrying out acts of violence or terrorism."

Democrat-Capital Class Ads Are Workers You Can Afford To Hire! Dial TA 6-1000.

EDITORIALS

Take Death Out of Roads

If a president of the United States were to suggest that the deaths of 50,000 American soldiers a year, every year, would be a reasonable price to pay for the security of the nation he would be smashingly defeated if he dared to run for re-election.

Yet 50,000 lives a year is beginning to be talked about as the minimum price Americans can hope to pay for the privilege of driving automobiles.

And that grim massacre will only be held that low through the most strenuous effort —only, that is, if the present death rate on the highways is cut in half.

The rate is already half of what it was 30 years ago. It hit an all-time low of 5.2 deaths per 100 million vehicle miles in 1961, then began creeping upward to reach 5.7 in 1964.

Even if the rate could be held constant, total deaths must go up because highway travel is increasing by about 5 per cent a year.

Significantly, the fatality rate on the Interstate Highways System is 2.8 per 100 million vehicle miles, compared with 9.7 on the older highways.

The new superhighways are already saving one life for every five miles open to traffic. On the basis of experience this far, they will save 8,000 lives a year when the network is completed.

The U. S. Bureau of Public Roads notes that most accidents happen to normal people driving in a normal way on normal roads. It is not a small group of chronically dangerous drivers which is responsible for most accidents. Accidents involve an almost entirely different group of drivers every year.

In many cases, the existing vehicle-highway system makes too great demands on drivers. They are being asked to make judgments and decisions more quickly and more accurately than they are able to.

Since the same people drive on the Interstate as on the older roads, the lower fatality rate on the former must be due to better roads, not better drivers, reasons the bureau.

Calling for a new approach to safety that views it as just as much a technological problem as it is a legal, administrative and educational one, the bureau is pushing a two-pronged attack.

One stresses the immediate need—improving hazardous locations that exist, such as two-lane rural highways and urban intersections, and completing the Interstate system (about 47 per cent open to traffic at mid-summer).

The other is directed toward long-range improvements, with research aimed at engineering greater safety into the country's entire transportation system, so that all drivers, not just the minority of reckless ones are helped.

Washington Merry-Go-Round

Aluminum Companies 'Ungrateful'

By DREW PEARSON

WASHINGTON—This is the story of an American, born in Russia, whose adopted country gave him such opportunities that he became many times a millionaire, but who is now howling his head off because the government that helped him wants to hold down the price of aluminum.

It's the story of Leo Harvey, head of Harvey Aluminum. With it goes the story of his family which also received great benefits from the United States of America. It's a story not unlike that of the other aluminum companies, most of which were put in business by Uncle Sam, loaned money by him to build their factories, given a guaranteed price, plus government contracts.

Yet they are now squawking because the government which befriended them is selling part of its stockpile to keep aluminum prices down.

Leo Harvey, an energetic Russian immigrant, began to make big money on munitions contracts during the last war. At that time the Navy investigated and stopped his brother, Herbert Harvey, from sneaking off-sized 20-mm shells past Navy inspectors. But the Navy didn't prosecute. And the Harvey family went on to more government contracts and bigger profits. The family also went on into politics, cosying up to both political parties and contributing substantially to each.

On the Republican side, the Harveys hired Tom Dewey, twice GOP candidate for president. On the Democratic side, Mrs. Carmine Warschaw, daughter of Leo, has been southern California chairman while her brother Lawrence was once candidate to be Democratic national committeeman from California.

Republican Bonanza

However, it was under the Republicans that the Harveys got some of their juiciest help from the generous government which gave them a haven.

In 1955, Tom Dewey sent his law associate, James F. Nickerson, to Washington to persuade Eisenhower officials to give the Harveys a heads-they-win, tails-the-government-loses contract. The Harveys got an agreement to sell aluminum to the government for five years, plus a certificate of tax amortization on their new plant, plus an agreement that a power line would be built from the Dalles, Ore., to Bonneville to bring in cheap government power.

The power line was to cost Uncle Sam $2,200,000. But at the last minute watchful Rep. Clarence Cannon, D-Mo., knocked the item out.

On top of this, the government dug a 15-foot barge channel up the Columbia River to the Harvey aluminum plant at the Dallas, a channel which chiefly benefits the Harveys.

At that time, the government had a staggering stockpile of 765,000 tons of aluminum. Uncle Sam needed more aluminum like he needed a hole in his head. Despite this, Tom Dewey's law firm had managed to persuade the government to buy 200,000 tons of aluminum from the Harveys to add to the stockpile. Dewey, according to testimony before Sen. Stuart Symington, D-Mo., did this by calling on Sherman Adams, then No. 2 man in the White House, who in turn called Ed Mansure, then head of General Services and in charge of stockpiles. Instructions were given to buy the 200,000 tons of aluminum.

This is the same Harvey Aluminum which now complains when the United States government sells the same amount of aluminum which it once purchased from Harvey —200,000 tons — after Harvey and other members of the aluminum industry had increased prices.

Landlord Harvey

This, however, is only part of the story of the Russian immigrant and his family and how they have benefited from a kindly Uncle Sam.

The Harveys own the Harvey building at 417 S. Hill Street, Los Angeles, where up until the spring of this year no minorities were employed and where a strict non-union policy was enforced.

President Johnson is well known for both his championship of minorities and his friendly policy toward labor unions. Nevertheless the Johnson administration rents office space from the Harveys for the Agriculture Department, the GSA, the Department of HEW, Internal Revenue, the Housing and Home Finance Agency, Treasury, Post Office Department and the Social Security Administration.

This is all rented from the company which last week complained because the government was trying to keep aluminum prices down.

The Harvey family also owns the building at 909 S. Broadway in Los Angeles, where they follow the same policy on minority races and unions. While the federal government rents no office space there, Gov. Pat Brown, a close friend of President Johnson and in sympathy with him on keeping prices down, does rent space for the Colorado River Board and the California Division of Water Resources.

The state of California also rents space in the Harvey building on Hill St., for its department of rehabilitation, and garages all its cars connected with narcotic cases in that building.

In the Virgin Islands, Harvey Aluminum recently persuaded Secretary of the Interior Udall and Gov. Ralph Paiewonsky to OK the purchase of a large tract of land on St. Croix for bauxite development, despite the opposition of many Virgin Islands residents who wanted to keep that scenic area as a non-industrialized tourist mecca.

The story of some of the other aluminum companies and the concesssions they got from a kindly government which they are now criticizing for holding aluminum prices will follow in another column.

Guest Editorials

Began.— Down in Arkansas they still have a law forbidding schools to teach that man was created by evolution. Being a Baptist and a fundamentalist, Arkansas Gov. Orval E. Faubus objects to the repeal of that law. But a tiny key to a bigger key to the secret of the origin of living cells was disclosed at the convention of the American Chemical Society.

Dr. Cyril Ponnamperuma, a NASA chemist, has succeeded in creating a linkup between two molecules of uridylic acid, which is one of the nucleotides in ribonucleic of acid which is a claim of molecules mysteriously dominating the chemogenic functioning of chromosomes, which differentiate the cell's protoplasm, which is what produces individuals or diverse species.

In a way, now that we've listened to Dr. Ponnamperuma, we sympathize with Gov. Faubus. It is a lot simpler to teach what the Bible says, "God created man," than to find out and explain to a schoolchild scientifically just how He did it.

The World Today

Law of Average Against LB J's Luck

By JAMES MARLOW
AP News Analyst

WASHINGTON (AP) — Under the law of averages President Johnson's luck in foreign affairs won't last.

In the first year of his full term foreign crises have been relatively few at a time when he was anxious to concentrate on domestic problems and getting his programs through Congress.

Today he arranged a full-scale review of foreign policy with top- level Cabinet officers at his Texas ranch, the first of its kind since his gall bladder operation Oct. 8. He had held such meetings regularly before that.

Nothing indicated this one would be unusual, which is a reminder that except for the Dominican Republic revolt and the continuing war in Viet Nam Johnson has been fairly free of overseas dilemmas, at least critical ones.

There has been a basic difference between the way Johnson and President John F. Kennedy tackled foreign policy. From the very first Kennedy plunged head-first into it, and personally.

In less than three years he made an excellent impression abroad. But Johnson has played foreign policy in a much lower key. One example: In his first year Kennedy made a trip abroad; Johnson has stayed home.

But in the two biggest and most critical problems that confronted them in their first five months Johnson took far more forceful and positive action than Kennedy.

The latter supported the invasion of Fidel Castro's Cuba by Cuban exiles but he failed to back them with U.S. forces and many of them perished on the beaches. It was a disaster. Kennedy took the blame. But he suffered for it.

When the Dominican revolt began Johnson sent 22,000 troops into the republic — to prevent a Communist takeover, he said — and, although this manpower may have been more than was needed, the revolt subsided.

Kennedy, following former President Dwight D. Eisenhower's policy of helping South Viet Nam resist the Viet Cong attempt to conquer it, began a gradual American military build-up. But the Viet Cong continued to progress.

By the time Johnson began his own first full term, South Viet Nam was dwindling into chaos. He poured in American troops, began bombing North Viet Nam and stopped the Viet Cong tide.

But elsewhere for Johnson the world has been relatively quiet. Another lucky point for him is that he hasn't had to cope with anyone so unpredictable or pushy as Kennedy encountered: Russian Premier Khrushchev.

He was an endless problem to Kennedy. Johnson has had none of that, or almost none of it. By the time he took office Khrushchev had quieted down and was finally thrown out. His successors play low key, like Johnson.

As Russia muted its hostility Red China became communism's loud mouth and Johnson's most constant problem. But, luckily for him, China began to suffer rebuffs and setbacks without any apparent direct American action.

Since Johnson's predecessors all the way back to President Franklin D. Roosevelt got engulfed in one crisis after another, this year for Johnson is apt to look like no more than a coffee break before he moves out of the White House.

At the moment — besides the Viet Cong, the North Vietnamese and the Red Chinese — Johnson's greatest irritant seems to be French President Charles de Gaulle who has just asked his people to give him another seven-year term.

When Kennedy journeyed to Europe in his first year, he met De Gaulle, among others. It would not be surprising if Johnson next year, particularly if Congress finishes its work early, made one or more trips abroad.

Sooner or later he will have to get deeper into foreign affairs, if only to give the Western world a far more vital leadership than it has now. Without such leadership the Western alliance, under De Gaulle's heckling, may crumble.

The Mature Parent

Dispel Little One's Fears

By Mrs. Muriel Lawrence
Newspaper Enterprise Assn.

DEAR MRS. LAWRENCE: My 3-yr.-old grandson is so demanding he is wearing down his mother's health. He is very jealous of any attention she gives his baby brother. He can't even let her visit with me without interrupting with some excuse to get her attention. He will not take his afternoon nap unless my daughter sits beside his crib and at night won't go to sleep because he says there are spiders in his bed. It is pathetic to see my daughter plead with him to believe she loves him as much as the baby. . .

Lawrence

ANSWER: Telling a frightened little child we "love him" doesn't mean much to him. It's a grownup word. He isn't interested in our "love," being too young to understand the word's meaning to us. He's interested in hearing that he can count on us to take care of him. Helpless, dependent as he is on us for survival, what he wants to know is that we're not going to leave him.

So, to reassure him, we tell him just that. Perceiving that his persistent demands for our attention are in fact demands for certainty of our continuing presence, we take him on our lap and looking deep into his eyes, say, "I am not going away from you. I am going to stay with you. I will be here when you need me." We may have to say this several times before the promise sinks deep enough to be believed.

Little children's certainty of our continuing presence is inevitably shaken by our modern habit of disappearing into hospitals to have new babies. They develop fear of another, perhaps permanent, disappearance by us which will expose their helplessness to unimaginable dangers—a fear of desertion by us which they may express as fear of spiders in their beds because the actual fear is too terrible to know about or identify for us.

BERRY'S WORLD

"Time to your head—you're through!"

THE DOCTOR SAYS

Backache: Commonest Of Man's Complaints

By Wayne G. Brandstadt, M.D.
Newspaper Enterprise Assn.

The patient opened our conversation by saying: "I've had a weak back for a week back." I almost said, "Hasn't everybody?" because backache, low back pain, lumbago or sacroiliac strain — you can take your pick — is one of the commonest of all complaints.

The spinal column, designed as a bridge between the forelegs and the hindlegs of quadrupeds, has in man assumed the difficult task of holding the body erect. It is a wonder that it does as well as it does.

One of the most frequent causes of back pain is a "slipped disk." This is a misnomer because the soft gelatinous disk that serves as a cushion between the individual vertebrae does not slip. It degenerates and as a result ruptures or protrudes and puts painful pressure on a spinal nerve.

When this happens the surrounding muscles go into spasm to prevent or minimize the movements that would aggravate the pain. Unfortunately, prolonged contraction or spasm of the muscles is also painful. This increases the spasm and sets up a vicious cycle.

There are, of course, many other causes of low back pain. It often accompanies menstruation but this is temporary and disappears with the cessation of the period. Other causes include arthritis, gout, trichinosis, collapse of a softened vertebra due to osteoporosis, faulty posture and injury.

A severe backache is often caused by a surprisingly mild injury — a misstep, a sudden twist even during sleep, and straightening up too fast after stooping or the jolt of jumping off a stool. Weakness due to insufficient exercise, although not a direct cause, favors such injuries and is believed to be one reason the incidence of backache is increasing.

Having one leg shorter than the other will also cause pain in the back because it throws the whole spinal column off balance. Even our emotions may be the underlying cause of the backache, especially in persons who suffer from great nervous tension, because this increases muscle tensions.

Having explored the causes of backache, two facts emerge. First, many of the causes are preventable and, second, not all backaches will respond to the same treatment. More about prevention and treatment in another column.

School and You

Sacrifice for Advice

By Susan Light
Newspaper Enterprise Assn.

DEAR MRS. LIGHT: We're in need of any help you can give us with our 9-year-old son. He lies, has no regard for rules and takes objects from the house without telling us. He gets good marks in school; that is, when he wants to do the work. But he won't obey except when he feels like it. When he's questioned about the wrong he does, he says it's because he wants to. Now he wants to play with girls when there are boys of all ages he can play with.

We're very much upset about all this for we want him to grow up with respect for others and to know that things can't always go his way. He's an only child and we love him very much. But he is not spoiled. We don't always give in to him although he is a very lovable little boy.

We can't afford to take him to a professional consultant. What shall we do? — Air Force Parents

ANSWER: I wish I could give you a magic formula that would solve your problem. But deep-seated problems like yours are the type that teachers refer to the school psychologist whenever possible. He has the background to determine what the basic difficulty is and to work with the child, teacher and parents to correct.

Have you talked with your son's teacher? She may be glad to make a psychological and-or medical referral. Undoubtedly, she's just as upset about your son's behavior at this point as you are.

If you have no school psychologist, there may be a physician, psychologist, or psychiatrist on the base who would be willing to advise you. Have you inquired?

In a similar-sounding case I know of, the school psychologist discovered that the boy's mother, although she loved him dearly, was too fussy and demanding. She didn't give her son a chance to be a boy. When she cut the demands on which both parents insisted he toe the mark — or else — and overlooked his other faults, the boy began to behave, both at school and at home.

Your son's misbehavior, however, may stem from anything such as lack of old-fashioned discipline to brain damage. For his sake and yours, don't go on this way another week. If free professional advice is not available, eat beans to pay for it.

Democrat Pick-ups

DRIVING A group of women to another town to a meeting the man was probably getting tired of hearing the constant chatter.

"Have you seen any persimmons?" asked one.

"They're not ripe yet," commented the man, "and right now they'd sure shut your mouth." — H. L.

ON ONE OF the beautiful Indian Summer Sundays a mother said to her children: "We are going for a ride in the country, we'll walk through the woods, and we'll read poetry —"

"A ride in the country, a walk through the woods" agreed her seven year old son — "but no reportery."

And so the family did just what she said they would do—well, no, they did what he said they would do — a ride in the country, a walk through the woods — but no poetry. — H. L.

Win at Bridge

No-Trump Call Has Advantage

By JACOBY & SON
1965 Vanderbilt Cup Winners
Newspaper Enterprise Assn.

The greatest advantage of the artificial two no-trump response to show the equivalent of a forcing raise of partner's major suit opening is that it gives an extra round of bidding to explore slam possibilities.

The opener rebids three of his suit with a good hand and no singleton, and to four of his suit with a bad hand and no singleton. When he has a singleton he shows it irrespective of the strength of his hand by bidding three of the singleton suit.

South's three spade rebid was right up North's alley. North had a very sound hand and the one weakness was three little spades. When South showed a singleton in that suit, North was ready for the Blackwood routine. Then after South showed two aces and two kings, North was able to bid the grand slam with complete confidence.

How did North know that his partner held the right two kings? Because South had shown a singleton in spades by his three spade bid and the ace of spades when he showed two aces. Hence, South's singleton spade was the ace and he could not also hold the King.

This hand came up when we were first experimenting with this bid. It occurred in a sectional tournament and when the results were in we were delighted to find that no one else had bid the grand slam and that over half of the field had stopped at game.

NORTH 11
♠ 8 4 3
♥ K Q 10 7 2
♦ A Q 6
♣ A 2

WEST
♠ K J 9 5
♥ 4
♦ 8 7 5 2
♣ J 10 8 3

EAST
♠ Q 10 7 6 2
♥ J 3
♦ J 10
♣ Q 9 5 4

SOUTH (D)
♠ A
♥ A 9 8 6 5
♦ K 9 4 3
♣ K 7 6

North and South vulnerable

South	West	North	East
1 ♥	Pass	2 N.T.	Pass
3 ♠	Pass	4 N.T.	Pass
5 ♥	Pass	5 N.T.	Pass
6 ♥	Pass	7 ♥	Pass
Pass	Pass		

Opening lead—♣ J.

Where Shopping is a Pleasure - Where Shopping is a Pleasure - Where Shopping is a Pleasure - Where Shopping is a Pleasure - Where Shopping is a Pleasure

COFFEE

MAXWELL HOUSE

SAVE 45c

Limit One, Please, With $3.00 Purchase or More.

1 LB. CAN . . . 44c

FLOUR

ROBIN HOOD

SAVE 40c

With Coupon Found Elsewhere in This Paper!

Without Coupon 5 Lb. Bag 34c

With Coupon . . .

5 LB. BAG 19c

ICE CREAM

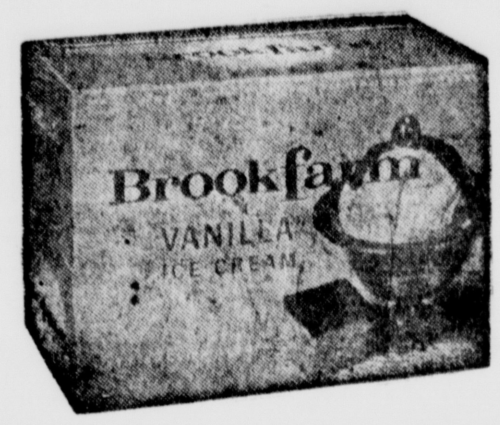

BROOKFARM

SAVE 56c

Limit One, Please, With $3.00 Purchase or More.

1/2 GAL. CARTON . 19c

MAKE NO MISTAKE...CONSUMERS

PRICES ARE LOWER

Purchases Required on Featured Sale Items Are All Excluding Milk, Tax and Tobacco.

Clip This Coupon For Bonus Orange Gift Stamps!

THIS COUPON GOOD FOR **50 FREE ORANGE GIFT STAMPS** With the Purchase of $5.00 OR MORE Excluding Milk, Tax and Tobacco Coupon Expires November 14, 1965 CONSUMERS MARKET

Consumers

BOLD DETERGENT

GIANT BOX!

Without Coupon 67c With 8c Coupon Received in Mail **59c**

GERBER'S STRAINED

BABY FOOD

Limit 11 Jars

11 GLASS JARS . . $1.00

READY TO SERVE DELI TREATS!

KRAUT SALAD .... Pt. 49c

COLE SLAW .... Pt. 39c

FRIED CHICKEN

Eight Delicious, Crisp Fried Pieces of Chicken

A FAMILY FAVORITE! ALL FOR.... **$1.29**

Miss Georgia
PEACHES SAVE 22c (Limit 5 With $3 Purchase) 5 No. 2½ Cans $1.00

Campbell's
MEAT SOUPS (Limit 6 With $3 Purchase) 6 Reg. Cans $1.00

Wortz Crispy
CRACKERS SAVE 22c 2 Lb. Box 29c

ONE STOP SHOPPING SAVES YOU TIME AND MONEY AT CONSUMERS!

Famous Top Quality Gotham
Plasticware
Your choice of cake servers or bathroom set, including waste basket, glass and Kleenex dispenser. ONLY **$1.77**

Colgate—Redeem Coupon—Save 20c
Toothpaste Limit 1 .... Family Size 53c

Deep Magic
Moisture Cream Limit 1 .... 2 Oz. Size 77c

Tame
Creme Rinse Limit 1 .... 8 Oz. Size 77c

Head and Shoulders
Shampoo Limit 1 .... Med. Jar 61c

Secret Roll-on
Deodorant Limit 1 .... Large Size 48c

Famous Vicks
Vapo-Rub Limit 1 .... Large Size 63c

SHOP CONSUMERS FOR THE FINEST IN MEATS!

PORK LOIN ROAST 2-3 LB. AVERAGE, Either End .... Lb. 49c

Fresh, Lean
PORK CHOPS .... Lb. 69c

Easy to Fix
PORK CUTLETS .... Lb. 69c

Country Style
PORK SAUSAGE .... Lb. 49c

Boneless Honey Suckle
TURKEY ROAST .... 2½ Lbs. $2.99

Taste O' Sea
PERCH FILLETS .... Lb. 49c

Georgia Golden Shore
BREADED SHRIMP .... 10-Oz. Pkg. 59c

CONSUMERS FRUITS AND VEGETABLES ARE FIRST IN "FRESHNESS!"

ORANGES

Florida Fresh Juice Variety DOZEN 35c or **3 DOZ. 89c**

All Varieties
Squash .... Lb. 19c

Washington Fancy Red
Delicious Apples .. Lb. 19c

White
Grapes .... Lb. 29c

Green
Onions .... Bunch 9c

SLICED BACON

SWIFT PREMIUM

Swift's Premium

Limit 2 Lbs. Please

LB. PKG. . 69c

RED POTATOES

NO. 1 RED McCLURE!

Serve Any Way You Like! They're Especially Tasty When Boiled or Fried

10 LB. BAG 37c

Prices in This Ad Effective Thru Sunday, November 14, 1965

Consumers

Where Shopping is A Pleasure

In The Thompson Hills Shopping Center

PLENTY OF FREE PARKING

STORE HOURS: 9:00 a.m. 'Til 9:00 p.m. Daily

- Where Shopping is a Pleasure - Where Shopping is a Pleasure - Where Shopping is a Pleasure - Where Shopping is a Pleasure - Where Shopping is a Pleasure

BATTLING THE BUSH

Scarcity of water isn't the only serious natural problem facing the Southwest. The spread of mesquite and other bushes which turn grazing land into desert wastes threatens nearly 100 million acres of valuable grassland in semi-arid regions. Most prevalent enemy is honey mesquite which robs grasses of moisture and now has a foothold on some 80 million acres in Texas, New Mexico and Arizona alone. The struggle is grim and U.S. Agricultural Research Service scientists and conservationists at the Jornada Experimental Range in southern New Mexico are grimly at work seeking an effective counterattack in the Battle of the Bush.

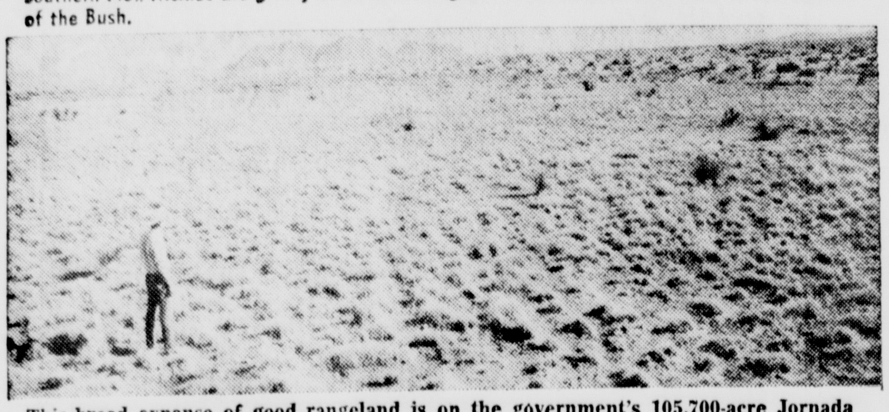

This broad expanse of good rangeland is on the government's 105,700-acre Jornada Experimental Range in New Mexico.

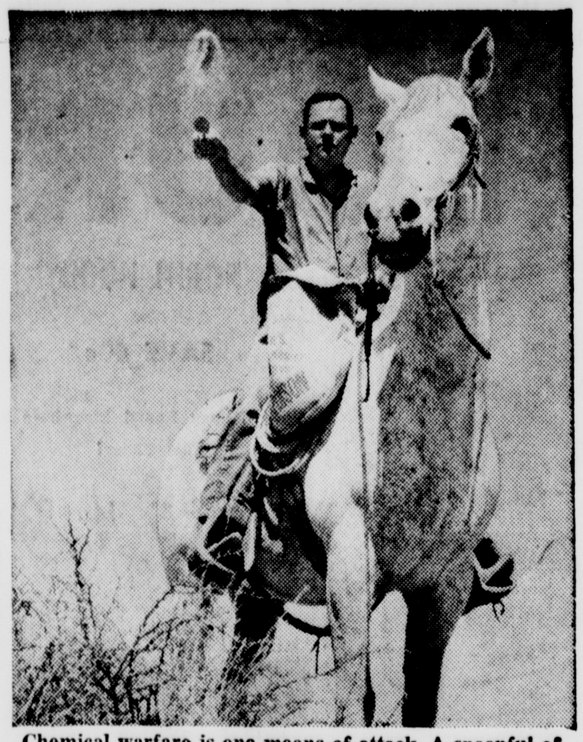

Chemical warfare is one means of attack. A spoonful of 25-per cent fenuron pellets tossed on a medium-sized mesquite bush is usually a fatal dosage.

Less than a mile away lies this stretch of once good rangeland, now a scene of desolation after the bush has taken over.

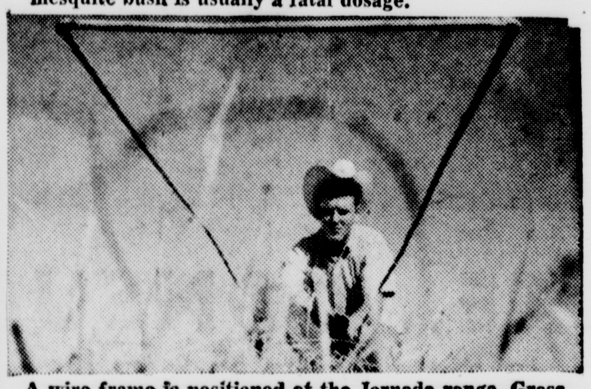

A wire frame is positioned at the Jornada range. Grass samples are taken from the frame from time to time for laboratory study.

A technician checks laboratory hot boxes where heat lamps simulate rangeland growing conditions. The research yields information on mesquite growth patterns and grass reseeding problems.

Bulldozers are an effective but expensive means of destroying bush. Now under study is attachment of planters to backs of bulldozers for simultaneous bush control and reseeding.

Is Certain CMSC Will Keep School

INDEPENDENCE, Mo. (AP) —Paul Roberts, chairman of the College Committee of Jackson County, said he is confident Central Missouri State College will continue to operate its residence center in Independence.

His comment was in response to a recommendation by the State Commission on Higher Education that the Independence school and a similar one operated at West Plains by Southwest Missouri State College be phased out by 1967.

The final decision on Independence, Roberts said, is up to the regents at Warrensburg.

"As long as higher education needs exist in this area, we feel they will continue to serve this metropolitan portion of their 21-county area," he said.

The committee which Roberts heads administers the school's site and physical plant at no cost to the state. Warrensburg State provides the faculty and academic administration. Roberts contends this is also without expense to the state.

The committee on Higher Education recommended to the governor Monday that residence centers be denied state financial aid and phased out in favor of community junior colleges.

H. Lang Rogers Jr., Joplin, newspaper executive, who is chairman of the commission said Tuesday night:

"It was the feeling of at least the bulk of the commission that residence centers — as a policy for statewide development of higher education — would bring about some second-rate education."

Mrs. E. Franklin Continues Review

Mrs. Edith Franklin continued a book review for Pleasant Hill WSCS in October at the home of Mrs. Barton.

After luncheon, Mrs. Pauline Garrett, assisted by several members, spoke on "Participation in War On Poverty."

Self-denial and World Day of Prayer program were given by Mrs. Pearl Coffman.

Mrs. N. C. Leiter presided at the business meeting and silent auction was held.

Mrs. Homer Garrison and son were guests.

save 15¢

and get better holiday baking with

Robin Hood® Flour

REGULAR OR INSTANT BLENDING

Take this coupon to your grocer and save 15¢ on Robin Hood Flour either Regular or Instant Blending (self-rising or plain).

Both these great flours will give you the finest baking you ever had—the tenderest, flakiest pastry . . . the lightest, fluffiest cakes . . . the tastiest cookies . . . wonderful breads and biscuits. And with Robin Hood Instant Blending you get the extra convenience of an Instant flour, too.

Use these wonderful flours for all your holiday baking!

ROBIN HOOD FLOUR IS A PRODUCT OF INTERNATIONAL MILLING COMPANY INC.

49-F RETAIL COUPON 15¢

SAVE 15¢

ON YOUR NEXT PURCHASE OF ANY BAG OF

Robin Hood® Flour

(Regular or Instant Blending)

Mr. Grocer: You are authorized to redeem this coupon as our agent for 15¢ only when applied on the purchase of any bag of Robin Hood Flour (Regular or Instant Blending) by a customer at your store on or before expiration date. Use in any other manner constitutes fraud. Customer must pay any sales tax. If redeemed as authorized, we will reimburse you 15¢ (plus 2¢ handling) provided you surrender this coupon within 90 days of expiration. Surrender to our salesman or mail to Robin Hood Flour, Box 2097, Minneapolis, Minnesota 55415. Surrender through outside agencies or others will not be honored. Invoices proving your purchase within 90 days prior to expiration of this coupon of sufficient Robin Hood Flour to cover this and other like coupons surrendered for reimbursement must be shown on request. This coupon is void where prohibited, taxed, license required or otherwise restricted. Cash value 1/20 of 1¢.

LIMIT ONE TO FAMILY International Milling Company Inc. EXPIRES DEC. 31, 1966

15¢ You Must Present Robin Hood Flour and Coupon Together at Check Out Counter 49-F

ZIG-ZAG SALE

Sears Kenmore Sewing Machine Sale

Special 3 Days Only

November 12th., 13th., 15th.

$58.00

- No Money Down . . . On Sears Easy Payment Plan, 25 Years Guarantee . . . No Trade-in Required
- Limited Quantities . . . Model 20 on Display at Our Store

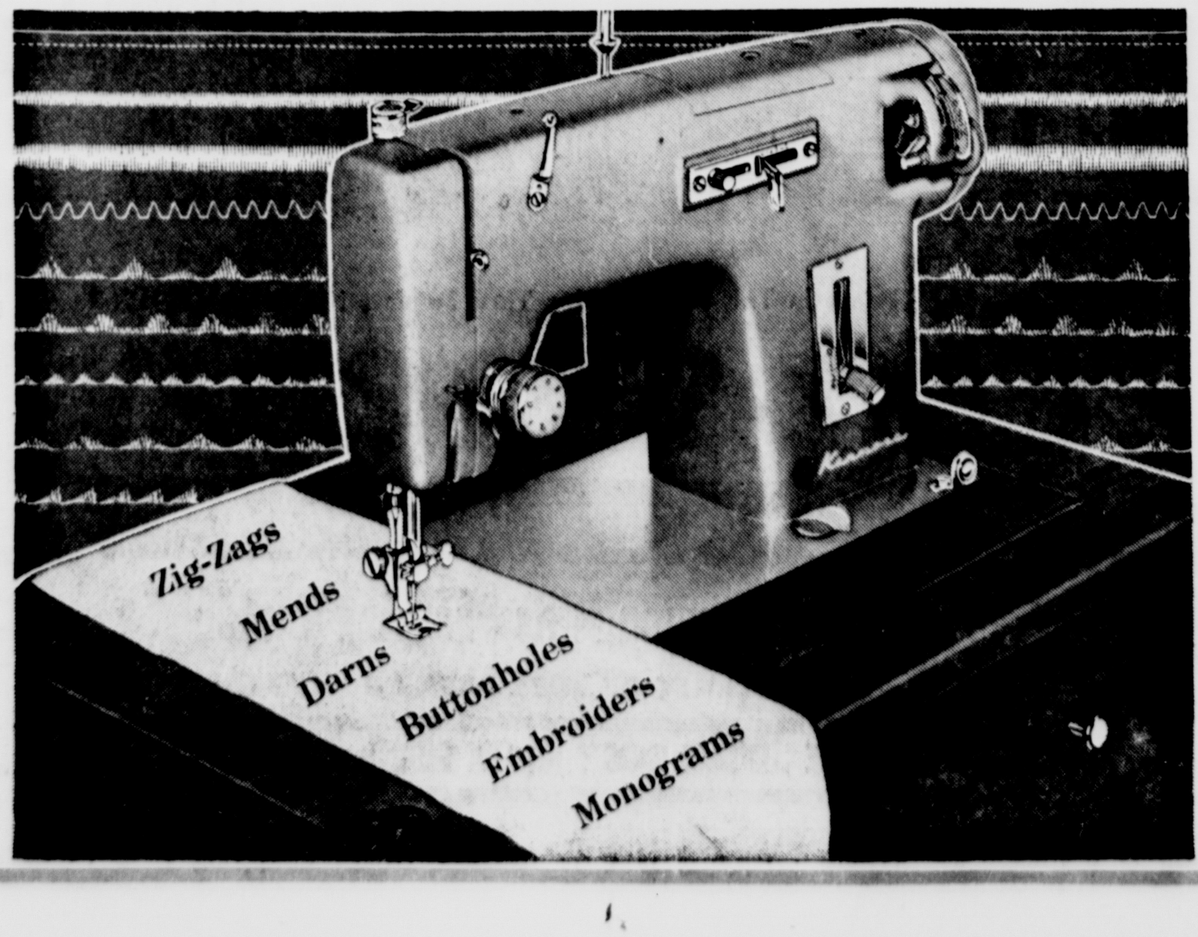

SALE STARTS FRIDAY

CONSOLE INCLUDED

Beautiful Walnut Finish Hardwood Console at this Low Price

EXTRA

FREE DEMONSTRATION And FREE GIFTS! No Purchase Required

*GUARANTEE. Free service & parts upon return if defect occurs in head within guarantee period. Free parts and service of electrical equipment if defective within 1 year of sale. Belts, bobbins, needles, pulleys replaced free if defective within 90 days of sale. Applies to heads used in the home only.

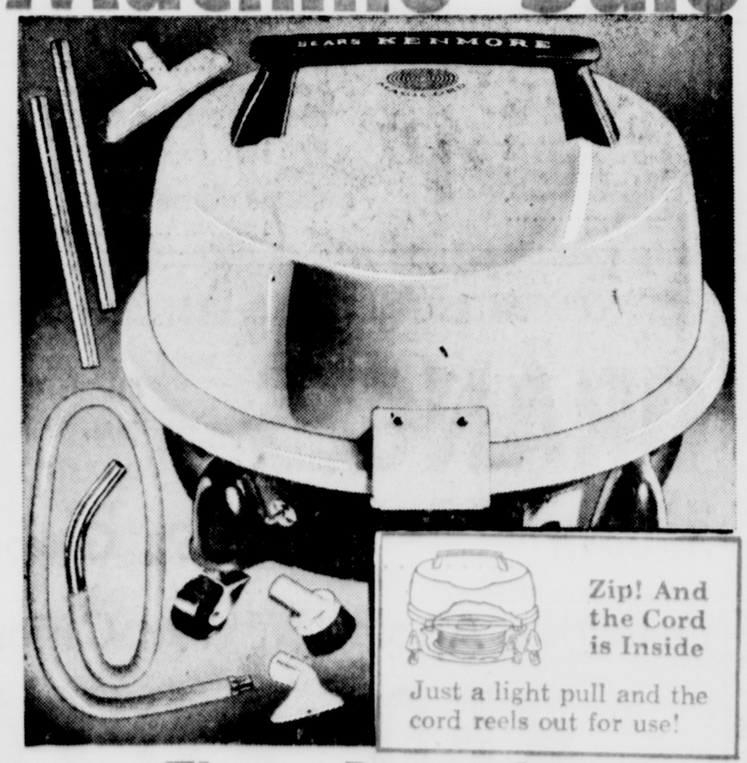

Zip! And the Cord is Inside

Just a light pull and the cord reels out for use!

Three Days Only!

CANISTER STYLE VACUUMS

- Luggage-Type Handle for Easy Moving—15-ft. Cord Stores Itself into Cleaner
- 210 Cu. In. Dust Bag Included
- ¾ h.p. (Input) Motor
- Tunisian Tan and Oyster White
- Attachments Included

$26.00

Phone: TA 6-6500

110 West 3rd Sedalia, Mo.